

**АЛЕКСАНДР ДОЛМАТОВ**

**ПЬЕСЫ И ЭТЮДЫ  
ДЛЯ УЧАЩИХСЯ  
МУЗЫКАЛЬНЫХ ШКОЛ**

**БАЯН**

**ДЕТСКАЯ МУЗЫКАЛЬНАЯ  
ШКОЛА №2**

**г. НЯГАНЬ 2011 г.**

Александр Юрьевич Долматов родился в 1967 году, окончил Уральскую Государственную консерваторию им. Мусорского. Работает преподавателем по классу баяна в «Детской музыкальной школе №2» г. Няганы с 1996 года.

Предлагаемый репертуарный сборник состоит из оригинальных произведений, этюдов и обработок народных мелодий, созданных Александром Юрьевичем Долматовым. Представленные произведения отличаются ярким мелодическим языком, интересной и разнообразной фактурой, удобностью их исполнения.

Автор рассматривает содержимое сборника, прежде всего как учебный материал. Примечателен тот факт, что каждая из этих пьес была написана в своё время для конкретного ученика и работа над ней преследовала определённые технические и художественные задачи. Данные сочинения прошли апробацию в педагогической и концертной практике.

Заслуженный работник культуры РФ,  
лауреат международного конкурса,  
преподаватель высшей категории  
«Асбестовского колледжа искусств»  
**В. И. Елецкий.**

# Марш

Торжественно

Музыкальный фрагмент для фортепиано, посвященный маршу. Заголовок: "Марш". Темп: "Торжественно". Музыка написана в C-мажоре, 2/4 такта. Длительность: 16 тактов. Динамика: *mf*. Фигуры пальцев: 3 2, 4 2, 4 1, 3 2, 3, 4 2, 3, 4 2, 4 1. Фигуры пальцев в басу: 4 3 2 3, 4, 3, 2, 3, 2, 2, 3, 3. Фигуры пальцев в басу в конце: 3, 5, 3, 4.

# Качели

В темпе вальса

Музыкальный фрагмент для аккордеона, посвященный вальсу. Заголовок: "Качели". Темп: "В темпе вальса". Музыка написана в 3/4 такта. Длительность: 12 тактов. Динамика: *mf*. Фигуры пальцев: 1, 2, 1, 2. Фигуры пальцев в басу: Б, Б, Б, Б, Б, Б, М, М, М, М, Б, М. Фигуры пальцев в басу в конце: М, М, М, М, Б, М. Фигуры пальцев в басу в конце: М, М, М, М, Б, М. Фигуры пальцев в басу в конце: М, М, М, М, Б, М.

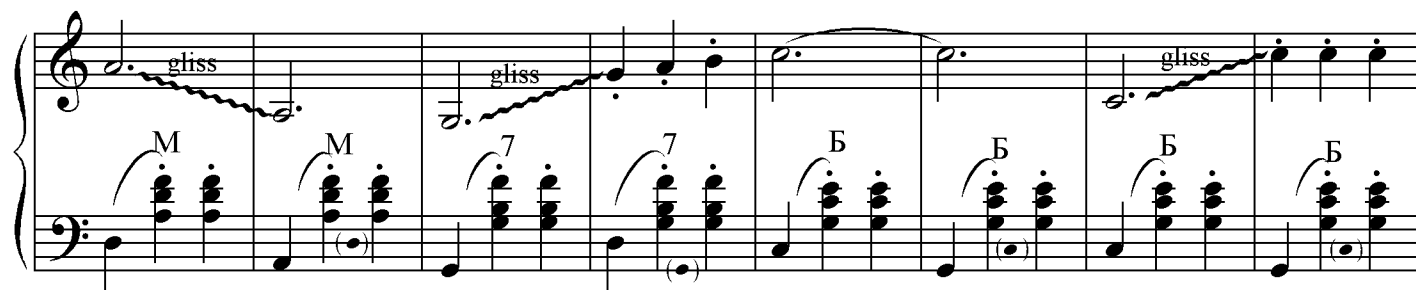

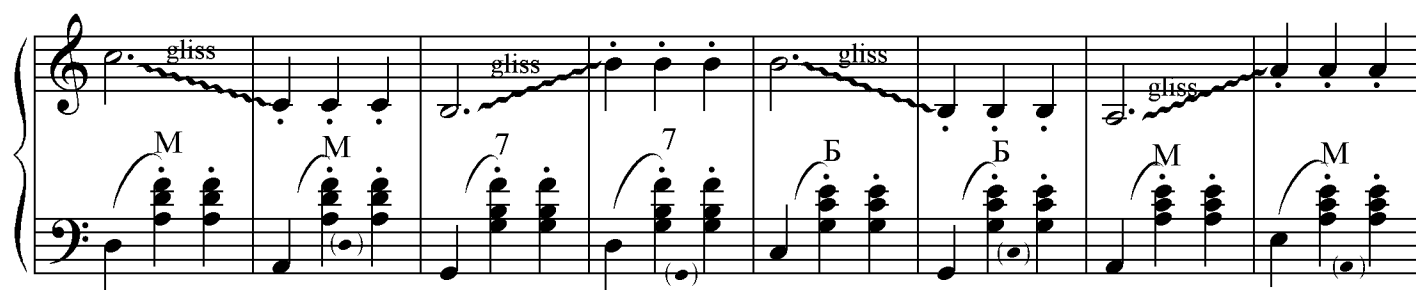

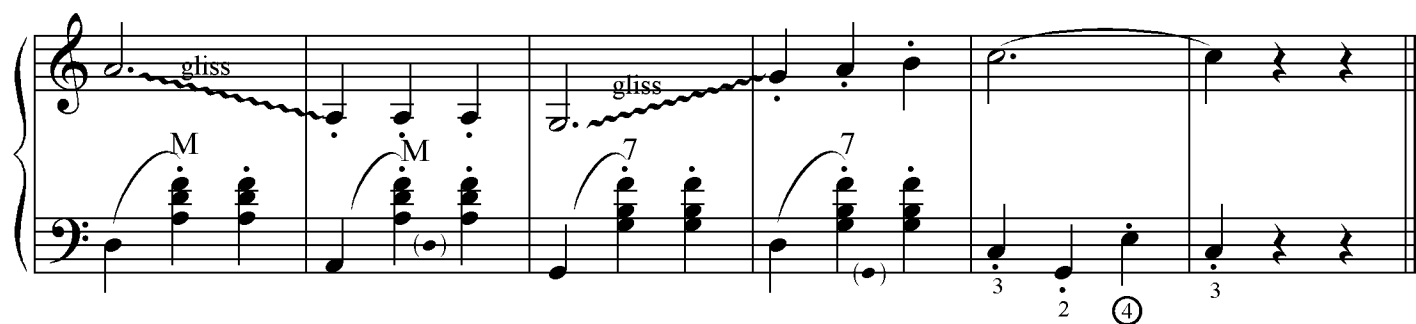

# Мамин вальс

Спокойно, нежно

# Полька

Весело

# Адажио

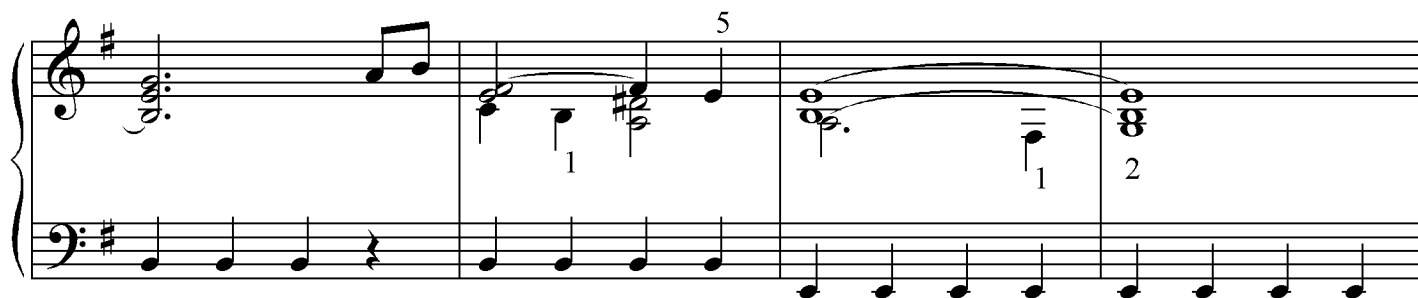
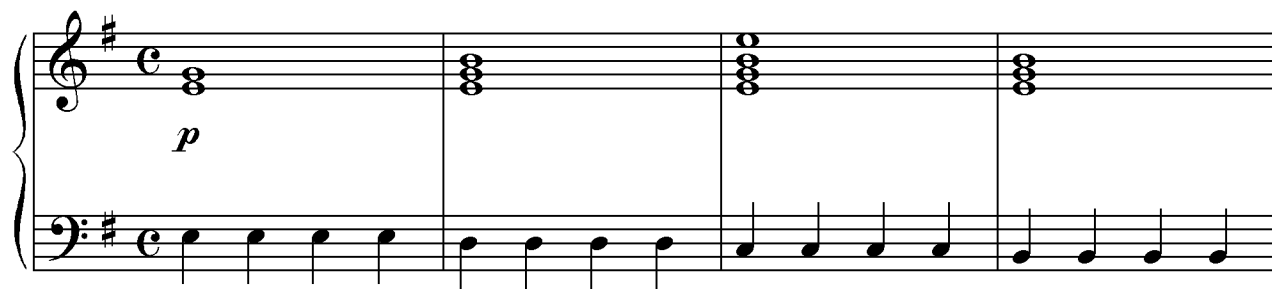

6

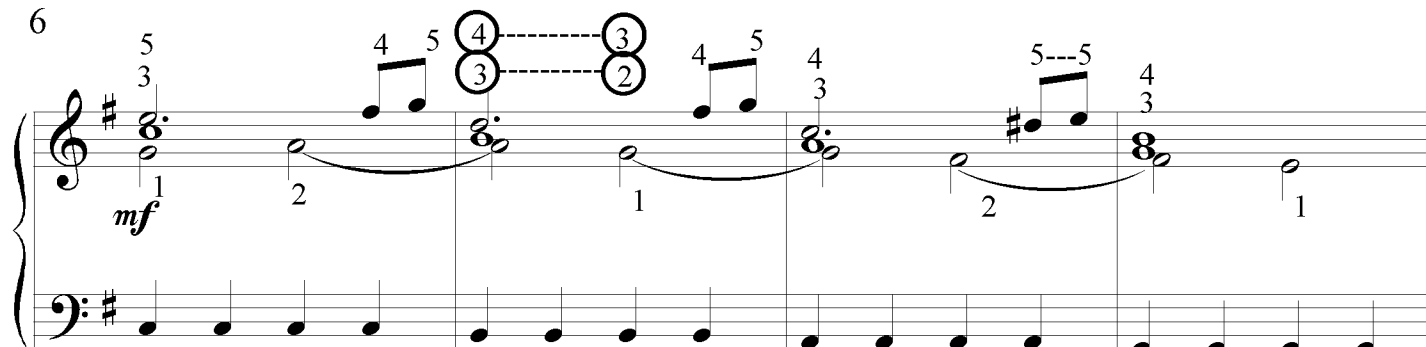

# Игрушка

Весело

Two systems of musical notation for piano. Each system consists of a treble and bass staff. The first system (measures 1-4) features a melody in the treble staff with eighth and sixteenth notes, and a bass line with chords marked with the letter 'Б' (B-flat) and single notes. The second system (measures 5-8) continues the melody with a trill in measure 7, and the bass line with chords marked with 'М' (M) and single notes. The piece concludes with a double bar line in measure 8.

## Бабушкин вальс

Two systems of musical notation for piano, continuing the piece 'Бабушкин вальс'. The first system (measures 9-12) includes fingerings (e.g., 3 2, 4 1, 3 2) and a dynamic marking of *mf* (mezzo-forte). The second system (measures 13-16) continues the melody with various fingerings and the bass line with chords marked with 'Б' (B-flat) and 'М' (M). The piece ends with a double bar line in measure 16.

# Листопад

Не спеша

# Проказник

Быстро, легко

## Прелюдия №1

С движением

## Прелюдия №2

Умеренно

Б

rit. 1 2

# Интермеццо

Быстро, легко

*mp*

*b*

*7*

*7*

# Марафон

Быстро

# Вальс - воспоминание

The musical score is written for piano and trumpet in 3/4 time. It consists of four systems of music.

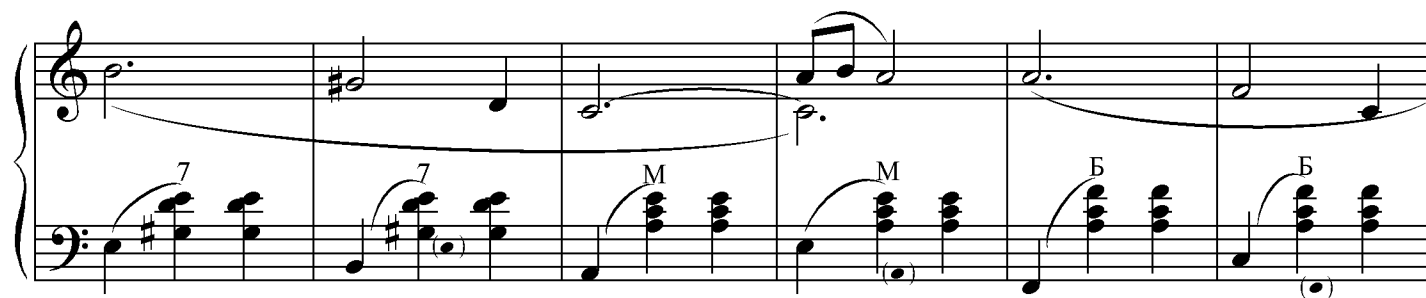

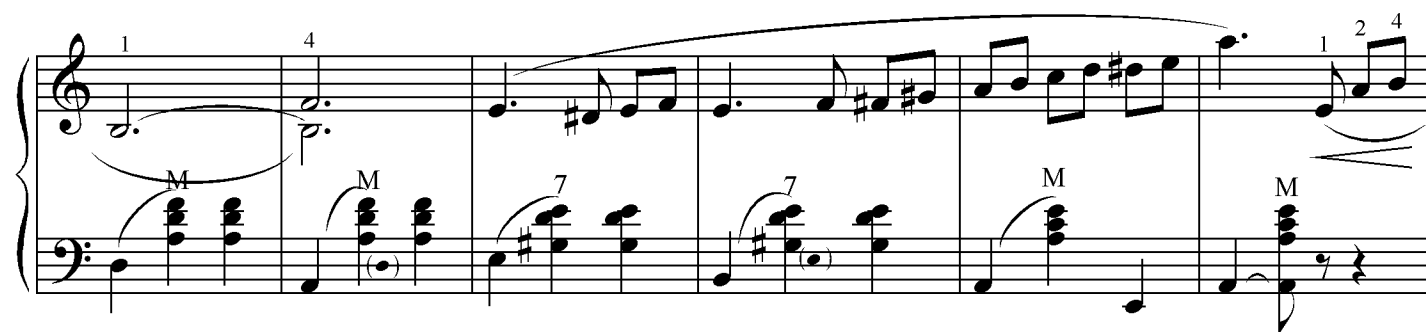

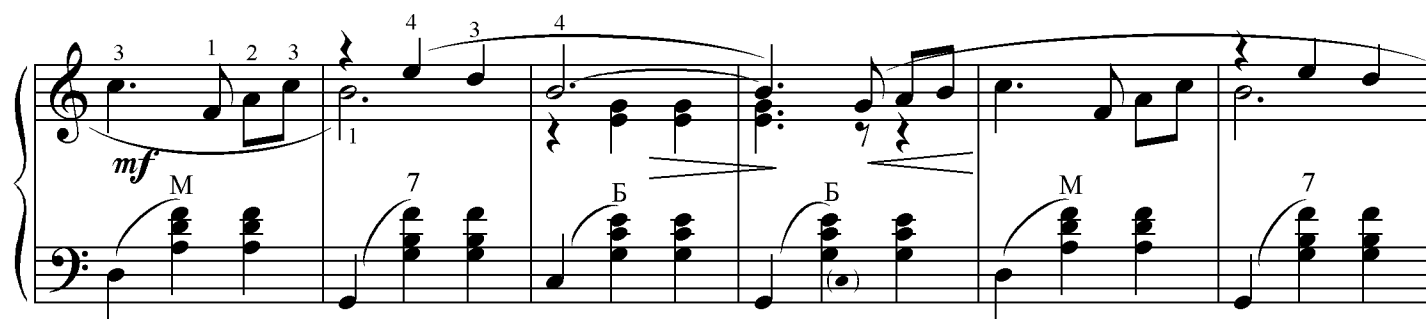

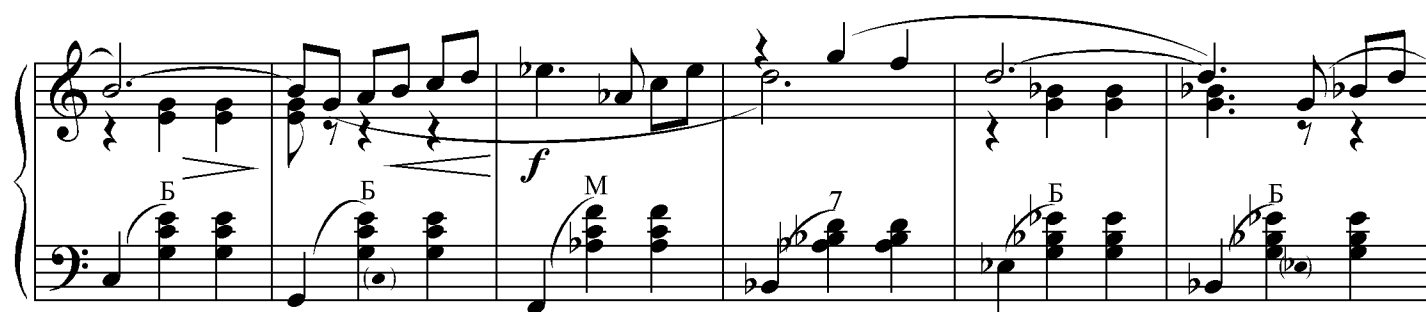

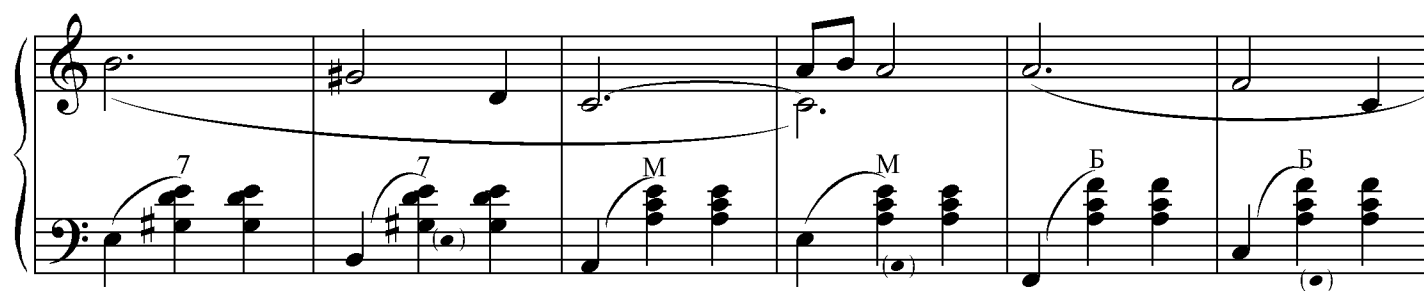
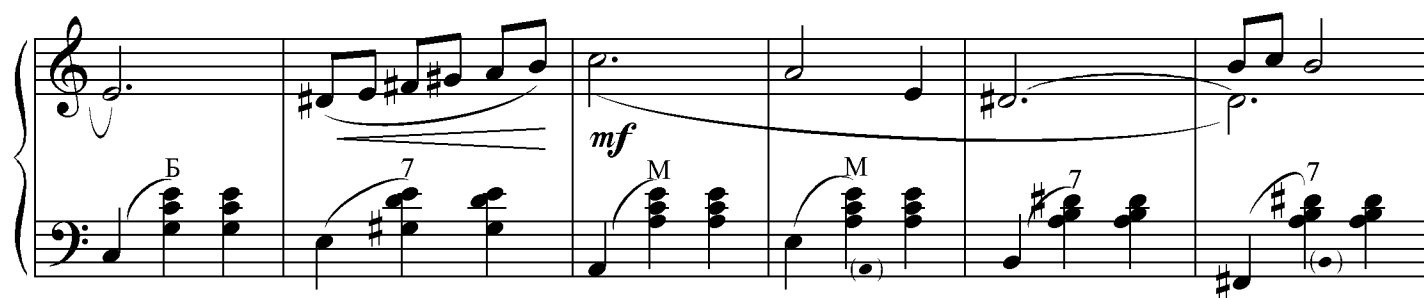
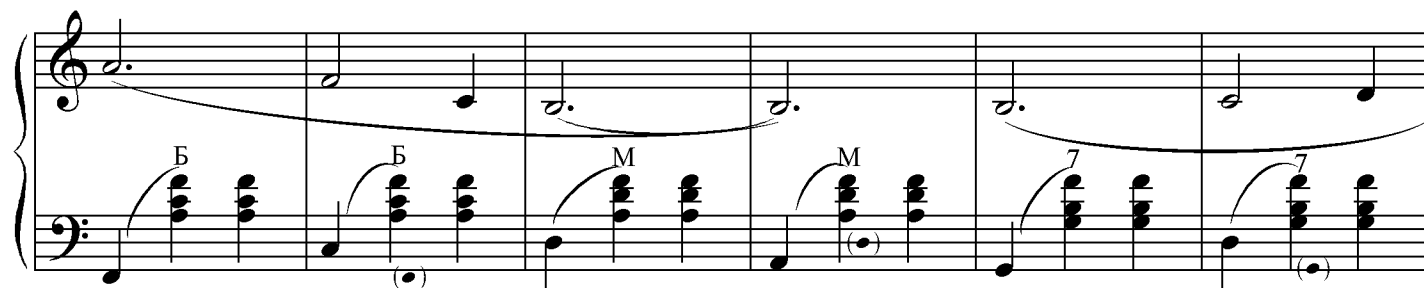
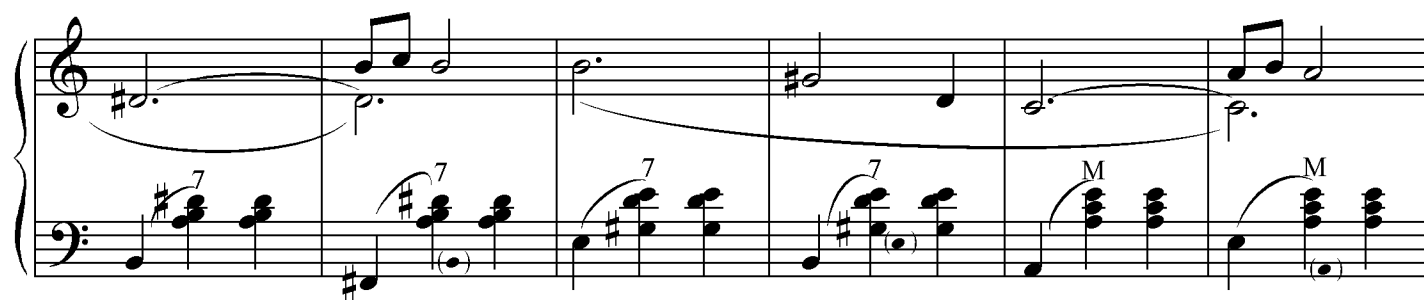

# Фуга

Moderato

*mf*

*f*

*rit.*

## Этюды

## 1

Быстро, легко

Быстро

Three systems of piano music in G major, 2/4 time. Each system consists of a treble and bass staff. The first two systems are 8 measures each, and the third system is 6 measures. The music features a continuous eighth-note melody in the treble and a bass line with chords and eighth notes. Chords are marked with '7' and 'Б'. Accents are present on many notes.

## 3

Легко

3 3  
2 2

stacc.

*mp*

Б Б Б Б 7 7 7 7

A single system of piano music in 2/4 time, marked 'Легко' (Allegretto). It features a treble and bass staff. The treble staff has a continuous eighth-note melody with triplets. The bass staff has a bass line with chords marked 'Б' and '7'. The music is marked 'stacc.' and 'mp'.

System 2: RH continues the complex rhythmic pattern. LH features sustained chords with a '7' and a circled dot.

System 4: RH continues the complex rhythmic pattern. LH features sustained chords with a '7' and a circled dot.

System 5: RH continues the complex rhythmic pattern. LH features sustained chords with a '7' and a circled dot.

## 4

Быстро

1

Б Б Б Б 7 7 7 7 7 7 7 7

5 4 2 3 2 3 5 4 2 3

*mp* М М М М 7 7 7 7

7 7 7 7 М 5

4

М М М М 7 7 7 7 7 7 7 7

Second system of the musical score. The right hand continues the melodic pattern. The left hand features a series of chords, some marked with 'Б' and others with 'М'. Fingering numbers '7' and '3' are present.

## 5

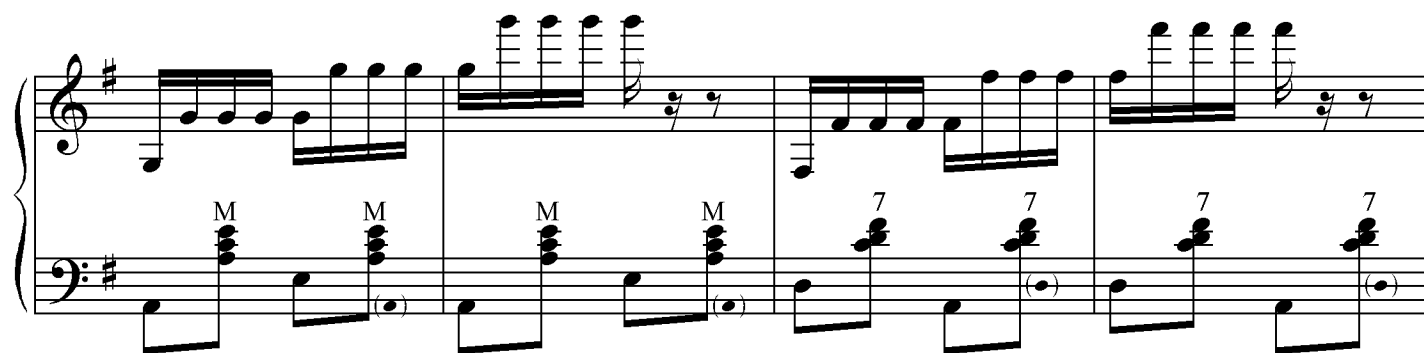

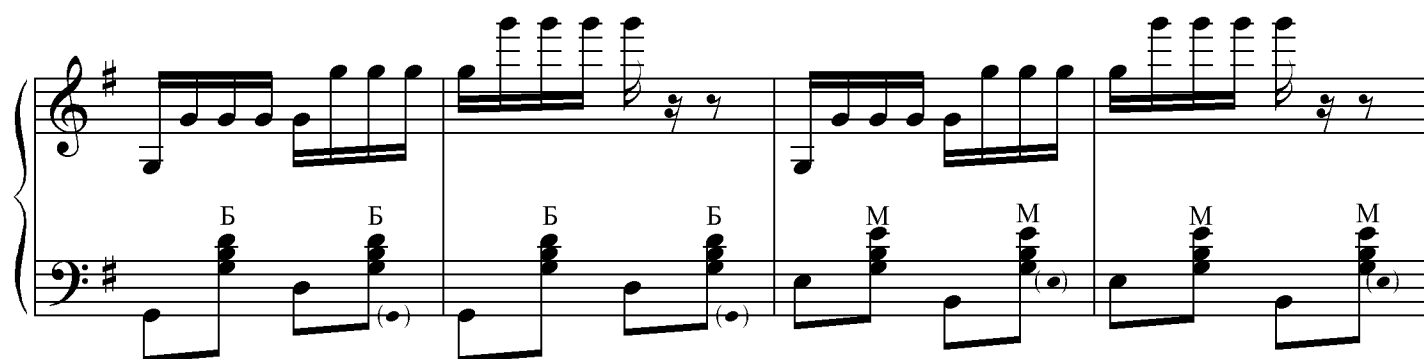

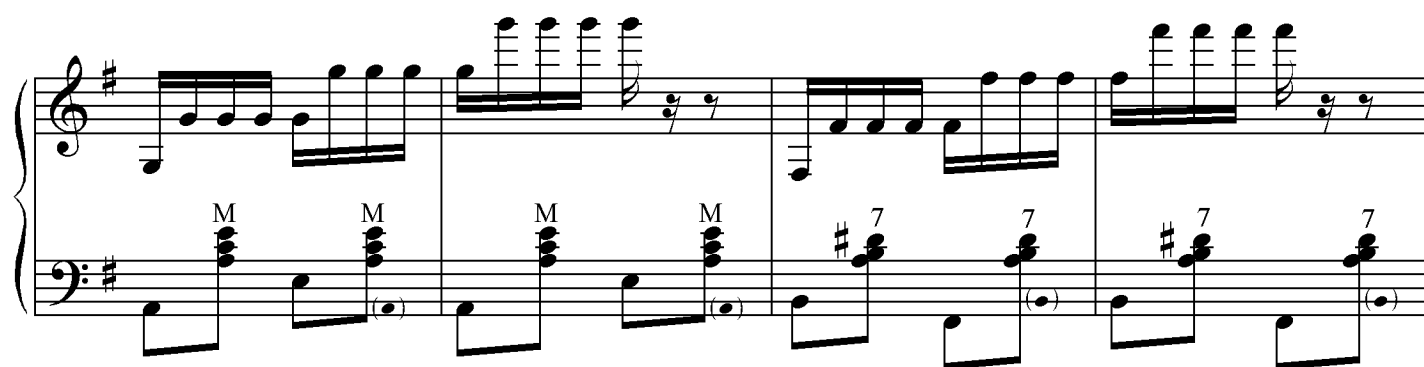

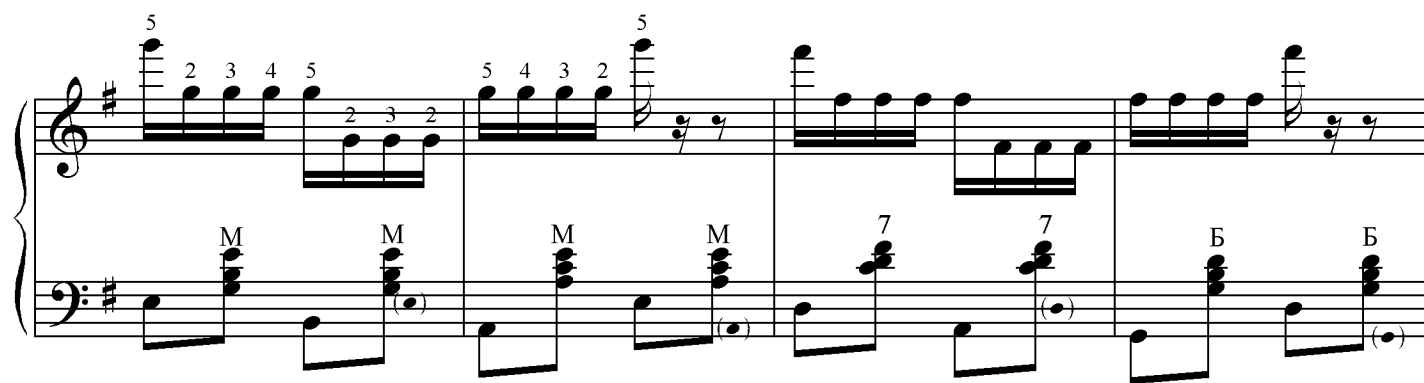

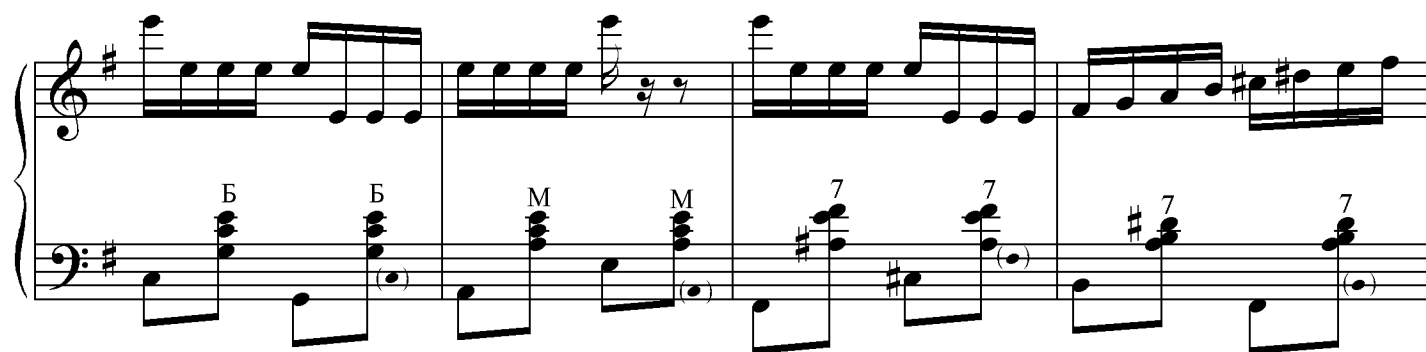

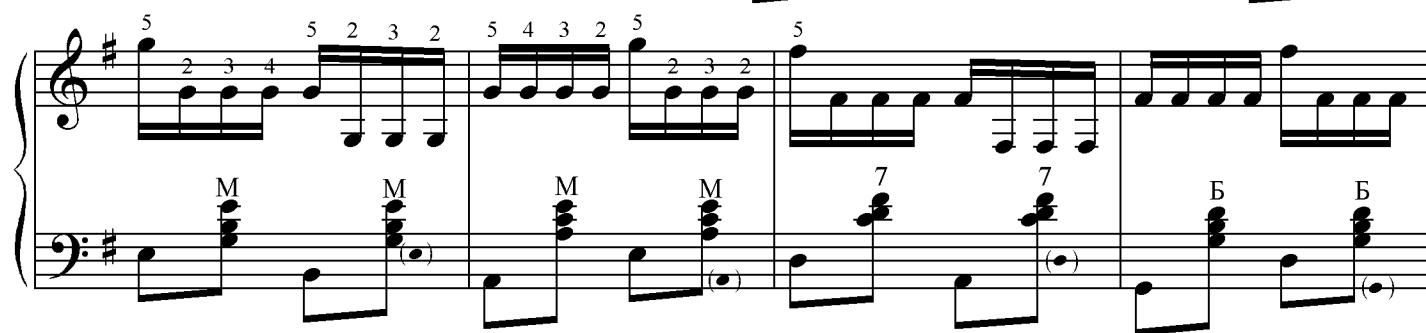

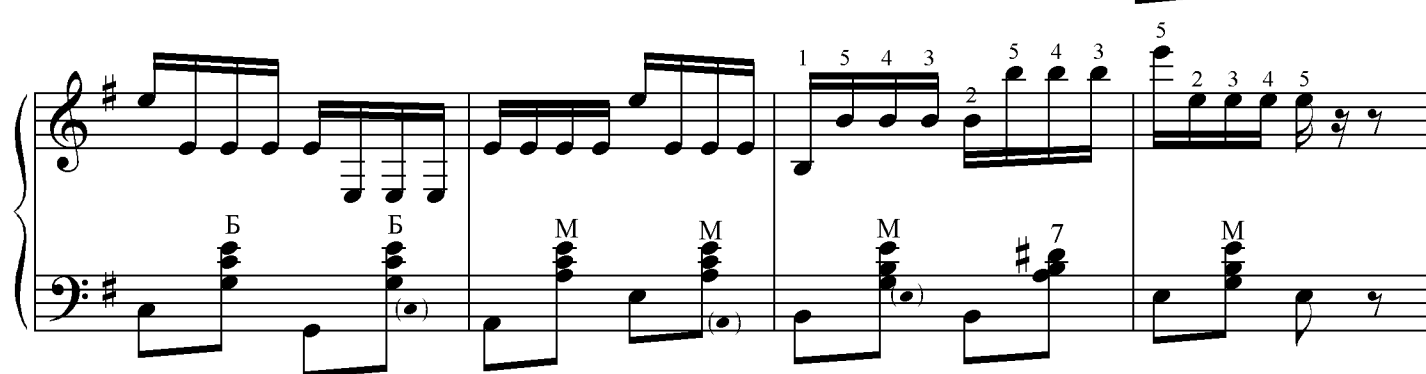

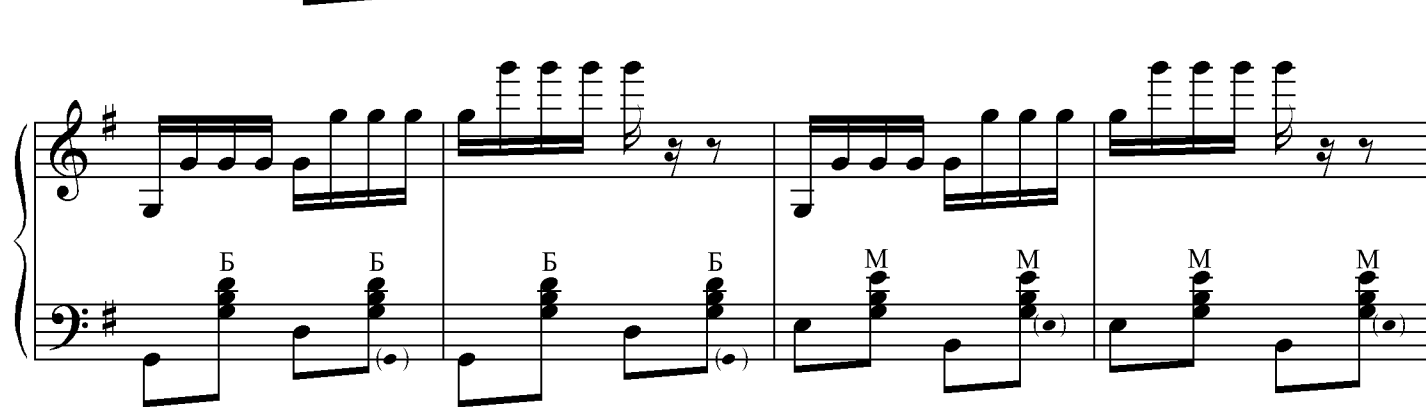

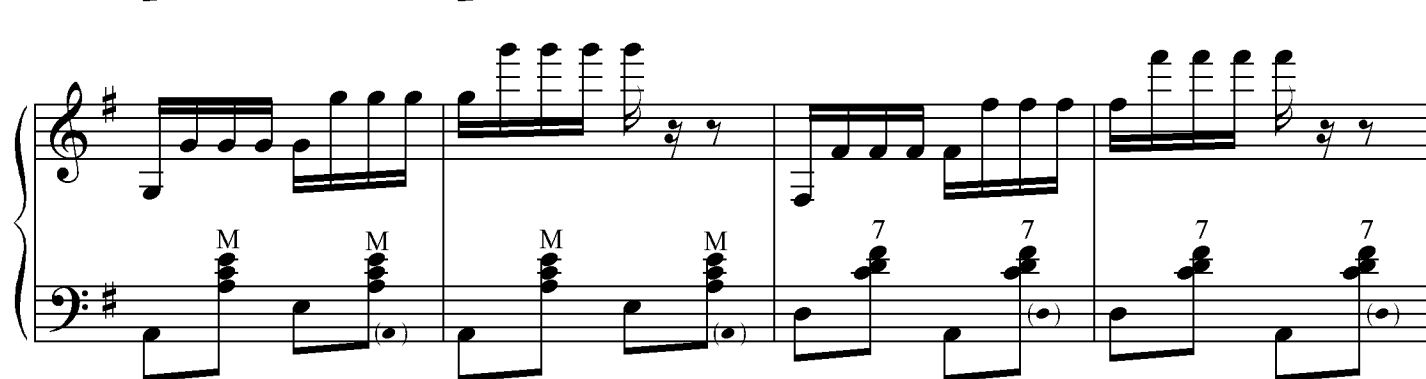

Б Б Б Б М М М М

М М М М Б 7 Б

1 5 4 3 2 5 4 3 5 2 3 4 5

Обработка русской народной песни

## Неделька

С движением

*p*

**В**

## СОДЕРЖАНИЕ

МАРШ .....	1
КАЧЕЛИ .....	1
МАМИН ВАЛЬС .....	3
ПОЛЬКА .....	4
АДАЖИО .....	5
ИГРУШКА .....	7
БАБУШКИН ВАЛЬС .....	8
ЛИСТОПАД .....	11
ПРОКАЗНИК .....	12
ПРЕЛЮДИЯ № 1 .....	13
ПРЕЛЮДИЯ № 2 .....	14
ИНТЕРМЕЦЦО .....	15
МАРАФОН .....	18
ВАЛЬС - ВОСПОМИНАНИЕ .....	20
ФУГА .....	23
ЭТЮДЫ .....	25
ОБРАБОТКА РУССКОЙ НАРОДНОЙ ПЕСНИ “НЕДЕЛЬКА” .....	34

# **ДЕТСКАЯ МУЗЫКАЛЬНАЯ ШКОЛА №2**

**Автор – составитель: А. Ю. Долматов**  
**Компьютерный набор: А. Ю. Долматов**

Изготовлено в ООО Рекламно-производственной студии "Бегас",  
628181, Ханты-Мансийский автономный округ-Югра, г. Нягань, ул. Загородных, д. 7А;  
ИНН 8610020517  
№ заказа 686, тираж 10 шт.