

# ЭТЮДЫ ДЛЯ БАЯНА

(I—II курс музыкальных школ)

ПЕРЕЛОЖЕНИЕ

Г. ТЫШКЕВИЧА

ГОСУДАРСТВЕННОЕ МУЗЫКАЛЬНОЕ ИЗДАТЕЛЬСТВО

Москва

— 1946 —

Ленинград

# ЭТЮДЫ ДЛЯ БАЯНА

(I—II курс музыкальных школ)

ПЕРЕЛОЖЕНИЕ

Г. ТЫШКЕВИЧА

ГОСУДАРСТВЕННОЕ МУЗЫКАЛЬНОЕ ИЗДАТЕЛЬСТВО  
Москва — 1946 — Ленинград

## ЭТЮДЫ

К. ЧЕРНИ. Op. 599, №5

Moderato. Умеренно

1.

1. *mf* *f*

Г. БЕРЕНС. Op. 70, №14

Moderato. Умеренно

2.

2. *f* *p* *cresc.* *f*

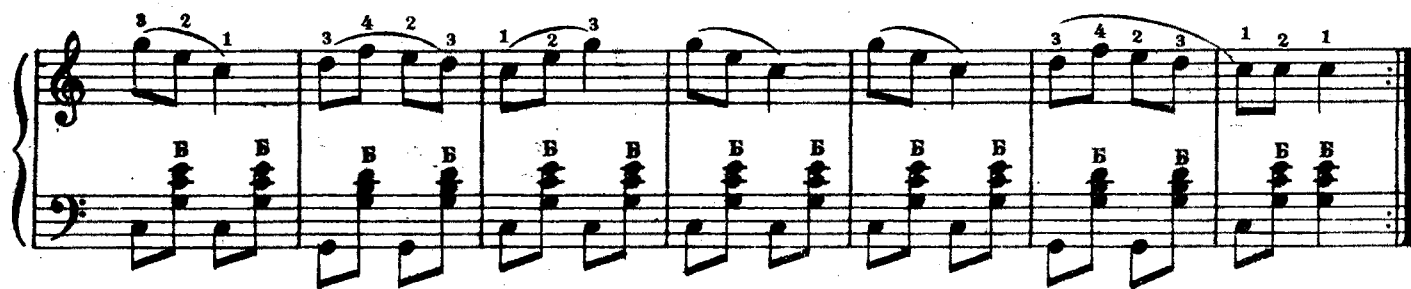

Л. ШИТТЕ. Op. 160, № 9

**Allegretto. Не очень быстро**

**Allegro moderato. Умеренно скоро**

К. ЧЕРНИ. Op. 599, № 26

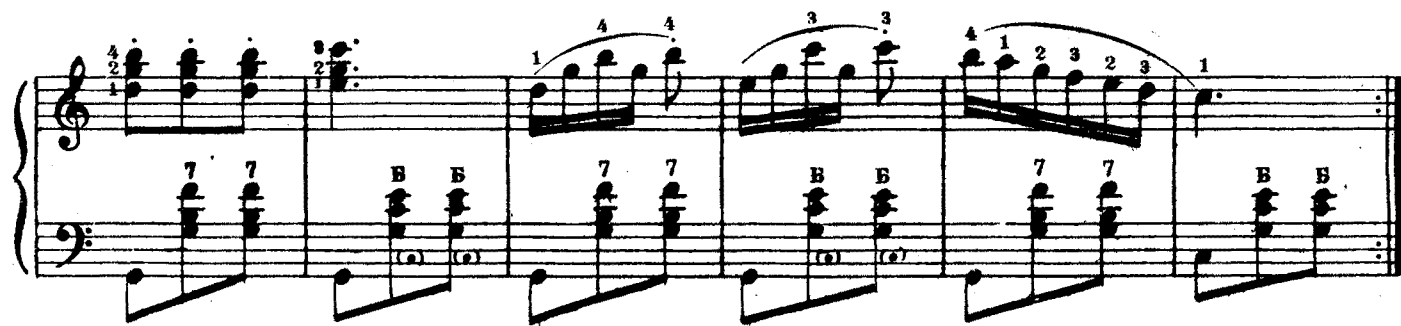
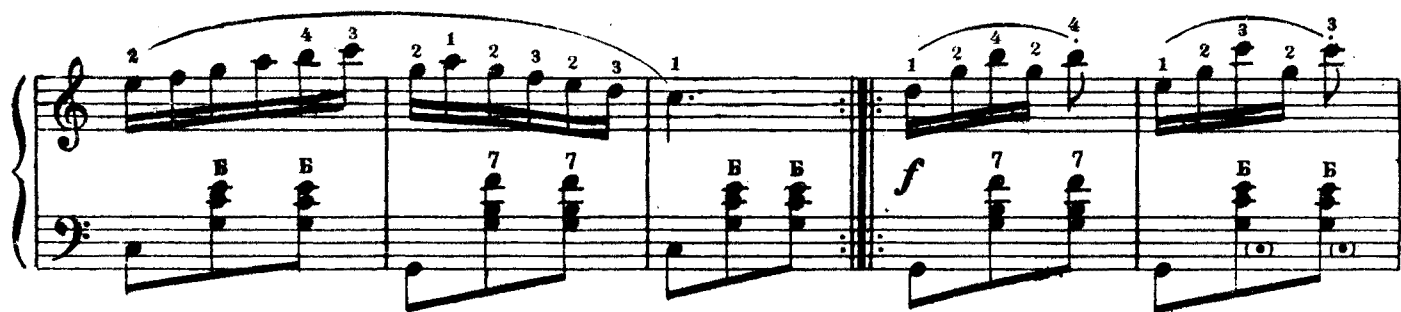

**Moderato. Умеренно**

Г. БЕРЕНС. Op. 70, № 46

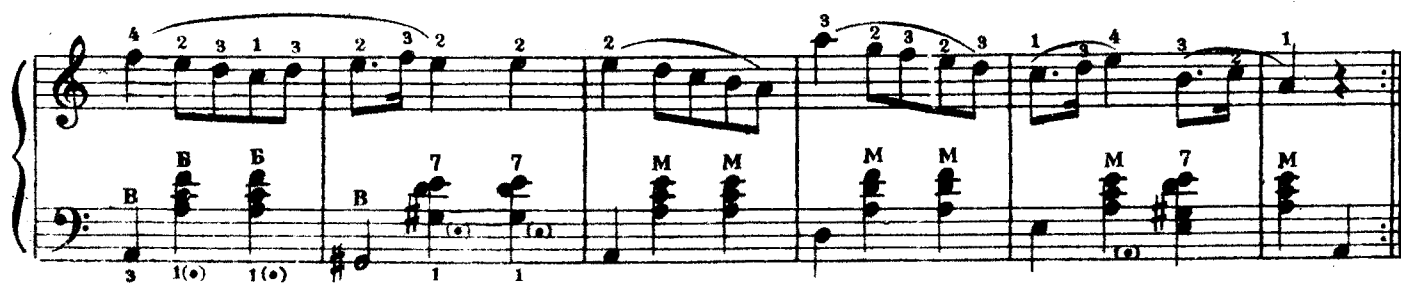
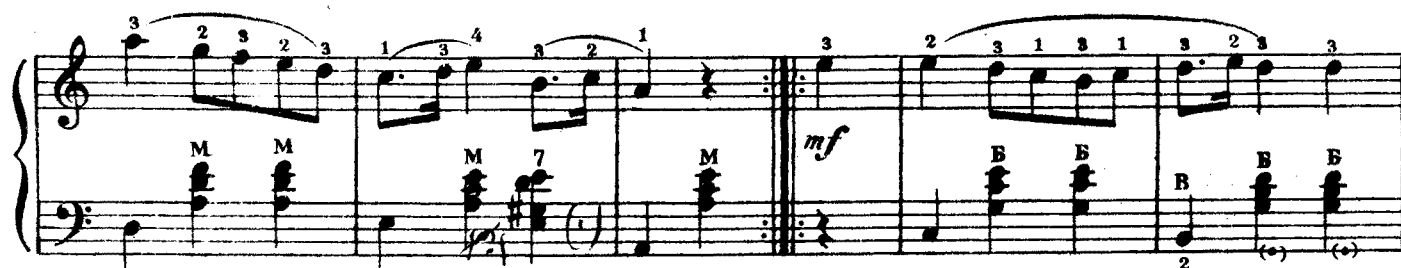
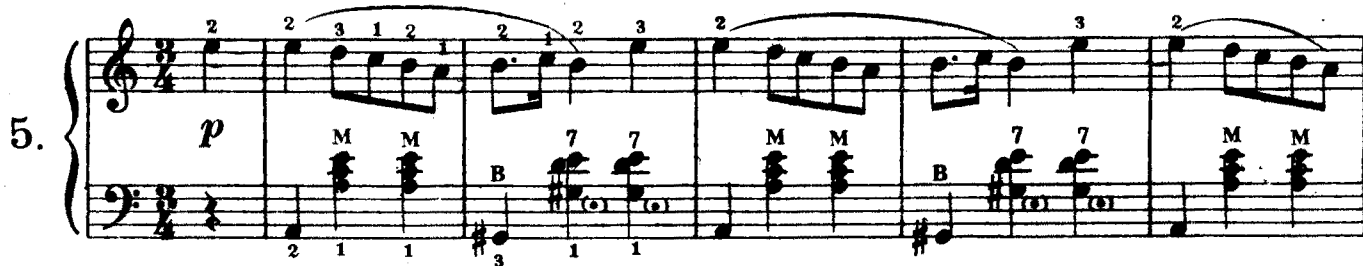

## Moderato con moto. Умеренно с движением

6.

## Moderato. Умеренно

К. ЧЕРНИ. Op. 599, № 37

7. *p*

*mf*

*p* *cresc.*

*mf* *dimin.* *p*

## Allegro moderato. Умеренно быстро

Л. ШИТТЕ. Op. 150, № 10

8. *f*

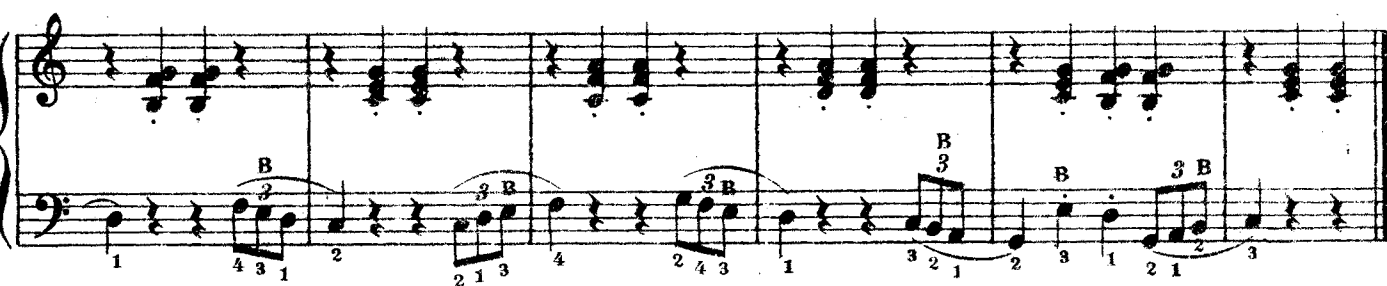
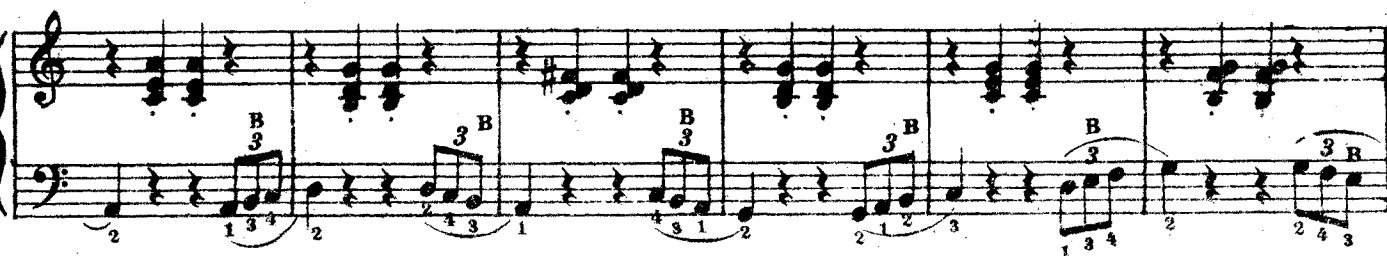

# **Allegro. Быстро**

А. БИЛЬ. Оп. 31, №16

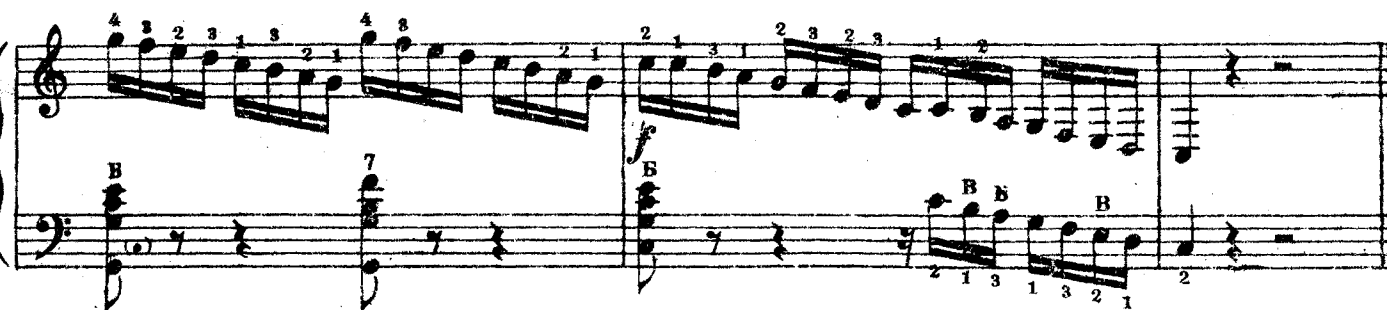
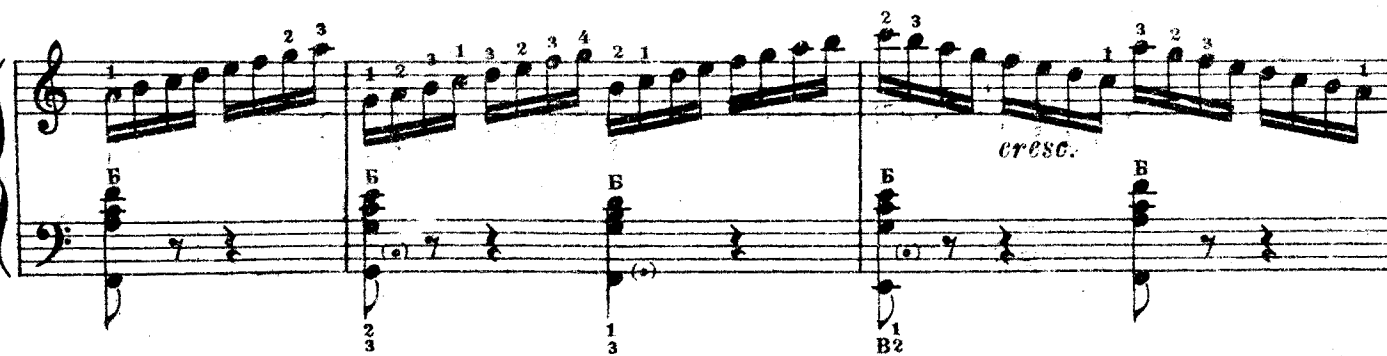
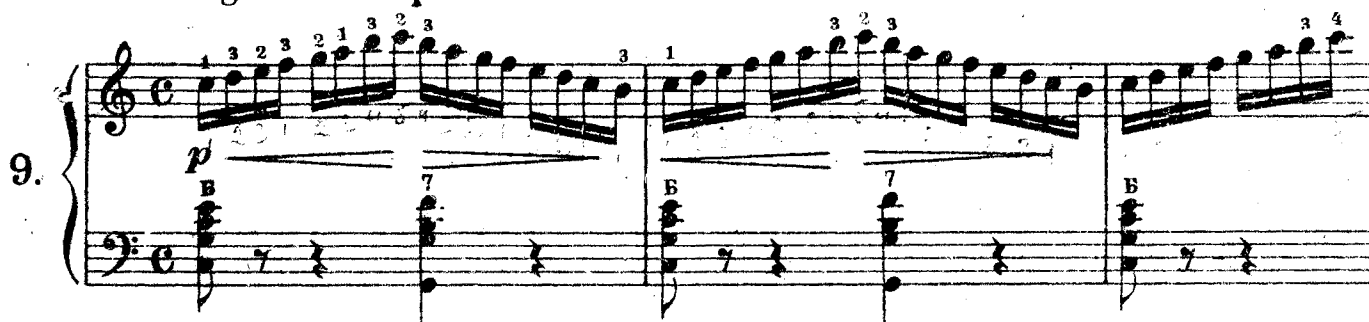

Ф. ЛЕКУПЭ. Ор. 17, № 10

[illegible]

[illegible]

**Allegro con fuoco. Скоро с огнём**

А. БИЛЬ. Оп. 31; № 18

11. 

**Allegro. Credo**

А. ЛЕШГОРН. Оп. 65, № 12

12. **Allegro. Credo**

Andantino. Не очень медленно

Ф. БУРГМЮЛЛЕР. Op. 100, №3

13.

1

*cresc.*

*mf*

*p dolce*

*cresc.*

*dim. e poco rall. pp*

## Tempo di Valse. В темпе вальса

14. *mf*

*p*

*mf*

Second system of the musical score. The right hand continues the melodic development with slurs and fingerings. The left hand features chords and fingerings (2, 1, 3, 2, 1, 2, 4, 2). Dynamics include *mf*. Chords are marked with 'Б' (B) and '7' (dominant seventh).

Third system of the musical score. The right hand has a melodic line with slurs and fingerings. The left hand features chords and fingerings (2, 1, 3, 2, 1, 2, 3). Dynamics include *mf*. Chords are marked with 'Б' (B) and '7' (dominant seventh).

**Moderato. Умеренно**

А. ГЕДИКЕ. Оп. 36, № 14

15.

Fifth system of the musical score. The right hand has a melodic line with slurs and fingerings. The left hand features chords and fingerings (1, 3, 4, 2, 1, 4, 2, 1, 3, 4, 2, 1, 3, 4, 2, 1). Dynamics include *p* and *cresc.* Chords are marked with 'Б' (B) and '7' (dominant seventh).

[illegible]

**Allegretto. Довольно оживлённо**

Ф. ЛЕКУПЭ. Ор. 17, № 12

[illegible]

2 3

Б Б Б Б Б Б Б Б 7 7 7 7 7 7 7 7

(•) (•) (•) (•) (•) (•) (•) (•)

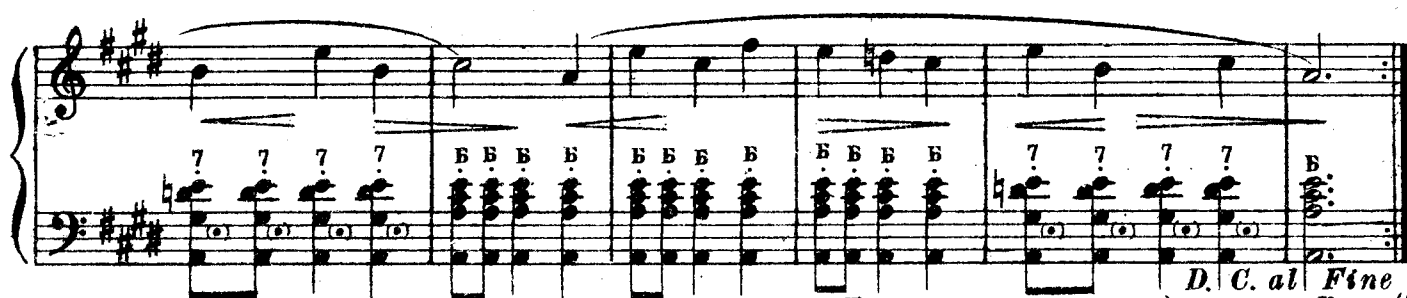
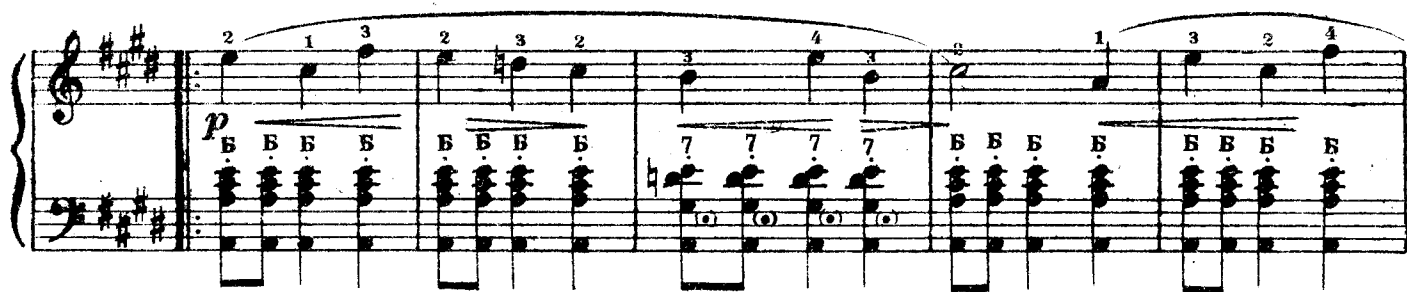

*D. C. al Fine*  
Повторить с начала до слова „Конец“

**Moderato. Умеренно**

А. ЛЕМУАН. Op. 37, № 10

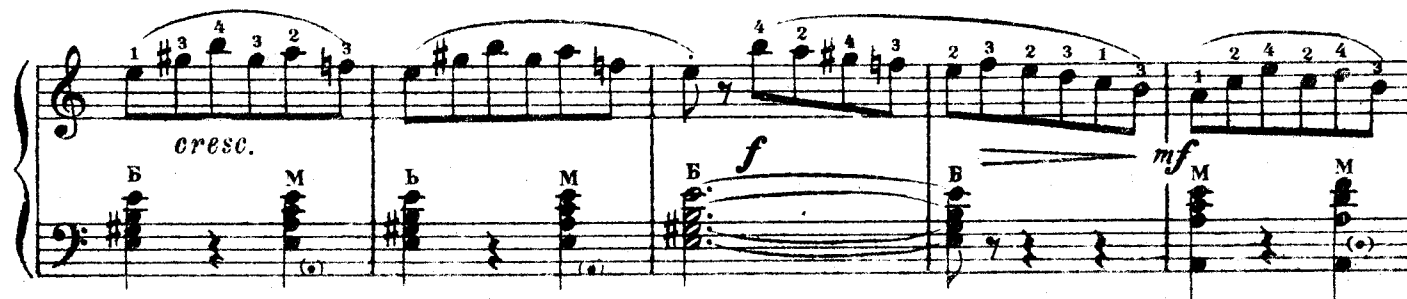

2 1 4 3 2 1

M *cresc.* 7 M 7 M *f* M *Fine* *Конец* *f*

3 2 1 3 2 1

B B

2 3 1 3 4 1

[illegible]

*D. C. al Fine*  
Повторить сначала до слова „Конец“

К. ЧЕРНИ. Оп. 599, № 51

**Allegro. Crapo**

18. **Allegro. Скоро**

[illegible]

А. ЛЕШГОРН. Op. 65, № 48

## Tempo di marcia. В темпе марша

19.

К. ЧЕРНИ. Оп. 599, № 63

## Allegro. Скоро

20.

Moderato. Умеренно

А. ГЕДИКЕ. Оп. 32, № 9

21.

2 4 3 1 2 4 3 1 3 2 3 4 3 4 2 3

*mf*

B B B B B B B

3 4 3 1 2 1 3 4 3 1 2 1 3 4 1 3 2 1 3 2 1 3 2 3 1 3 2 1

2 3 2 3 1 3 4 2 3 1 4 2 3 1

B B B B B B

2 1 3 2 3 2 1 2 1 2 3 2 3 2 1 2 1 2 3 1 2 2 3 1 1 2

А. ЛЕШГОРН. Op. 52. № 5

Andante. Медленно

22.

*p e mesto*

4 3 4 3 4 3 2 3 4 3 4 3

2 1 2 1 2 1 2 1 3 1 2 1 3 1 2 1

B B B

2 1 2 1 3 1 4 1 2 1 3 1 2 1

3 1 2 1 3 1 2 1 3 1 2 1 3 1 2 1 3 1 2 1 3 1 2 1

2 3 4 2 2 1 2 3 4

3 4 3 4 3 4 3 4 3 4 3 4 3 4 3 4

3 1 2 1 3 1 2 1 3 1 2 1 3 1 2 1 3 1 2 1

2 1 3 1 2 1 3 1 2 1 3 1 2 1 3 1 2 1

*p* B B B B B

3 3 3 2 3 3 2 3 2 3 1 1

*cresc.*

## Allegretto. Не очень скоро

23.

23.

*p*

*f*

*p*

*mf*

К. ЧЕРНИ. Op. 599, № 89

## Allegro. Скоро

24.

## Allegro. Скоро

А. БЕРТИНИ. Оп. 29, № 7

25.

## СОДЕРЖАНИЕ

	<i>стр.</i>
1. К. Черни. Ор. 599, № 5 . . . . .	2
2. Г. Беренс. Ор. 70, № 14 . . . . .	2
3. Л. Шитте. Ор. 160, № 9 . . . . .	3
4. К. Черни. Ор. 599, № 26 . . . . .	3
5. Г. Беренс. Ор. 70, № 46 . . . . .	4
6. Л. Шитте. Ор. 108, № 8 . . . . .	5
7. К. Черни. Ор. 599, № 37 . . . . .	6
8. Л. Шитте. Ор. 160, № 10 . . . . .	6
9. А. Биль. Ор. 31, № 16 . . . . .	7
10. Ф. Лекупэ. Ор. 17, № 10 . . . . .	8
11. А. Биль. Ор. 31, № 18 . . . . .	9
12. А. Лешгорн. Ор. 65, № 12 . . . . .	9
13. Ф. Бургмюллер. Ор. 100, № 3 . . . . .	10
14. А. Лешгорн. Ор. 65, № 23 . . . . .	12
15. А. Гедике. Ор. 36, № 14 . . . . .	13
16. Ф. Лекупэ. Ор. 17, № 12 . . . . .	14
17. А. Лемуан. Ор. 37, № 10 . . . . .	15
18. К. Черни. Ор. 599, № 51 . . . . .	17
19. А. Лешгорн. Ор. 65, № 48 . . . . .	18
20. К. Черни. Ор. 599, № 63 . . . . .	19
21. А. Гедике. Ор. 32, № 9 . . . . .	20
22. А. Лешгорн. Ор. 52, № 5 . . . . .	21
23. К. Черни. Ор. 599, № 68 . . . . .	23
24. К. Черни. Ор. 599, № 89 . . . . .	24
25. А. Бертини. Ор. 29, № 7 . . . . .	25

Ц. 3 р. 60 к.

№ 18409

Редактор С. Булатов

Техред. И. Агапов

Сдано в производство и подписано в печать 29/V-46 г. Л54217 Печ. л. 3<sup>1</sup>/<sub>4</sub> Ф. б. 60×92/з Тираж 10 000 экз.

Типо-литография МУЗГИЗа. Москва, Щипок, 18. Заказ 518.