

ПОПУЛЯРНЫЕ МЕЛОДИИ

СОВЕТСКИХ И ЗАРУБЕЖНЫХ КОМПОЗИТОРОВ

В облегченном переложении
для фортепиано
В. МОДЕЛЯ

Выпуск 2

Издательство „Музыка“
Ленинградское отделение • 1973

ПЕСНЯ О МОЕМ ГОРОДЕ

Музыка Я. ДУБРАВИНА

В ритме боссановы

System 2: Chords: E_6 , E_6^{+5} , G_7^{+5} .

System 3: Chords: A^b , C_7 , F_{m7} , D_9^b .

System 4: Chords: F_{m7} , B_9 , B_{-9} .

ВАЛЬС

ИЗ КИНОФИЛЬМА „БЕРЕГИСЬ АВТОМОБИЛЯ!“

Музыка А. ПЕТРОВА

В темпе вальса

НЕНАГЛЯДНЫЙ МОЙ

Музыка А. ПАХМУТОВОЙ

Спокойно, просто

Second system of piano accompaniment. Chords labeled: D_m^7 , G_7 , C.

Third system of piano accompaniment. Chords labeled: D_m^7 , G_7 , C, D_m , E.

Fourth system of piano accompaniment. Chords labeled: E_7 , D_m^6 , E_7 , F, B_m^6 , F, A_7 .

Fifth system of piano accompaniment. Chords labeled: D_m , A_m , D_m , A_m , D_m , A_m . Above the system is the text "Для повторения" (For repetition).

Sixth system of piano accompaniment. Chords labeled: A_m . Above the system is the text "Для окончания" (For ending).

ЖУРАВЛИ

Музыка Я. ФРЕНКЕЛЯ

Неторопливо

Для повторения

Для окончания

Em H7 Em

pp

8

СУДЬБА

Музыка А. БАБАДЖАНИЯ

Умеренно

p F#m Hm

C# F#m A

G# H C# C# E7 f Hm7 E-9

СИНЕВА

Музыка В. ГАМАЛИЯ

Спокойно

Chord symbols and markings in the score:

- System 1: p , A_7^{+5} , D_m , A_7 , D_m , A_7 , D_m , C_{m7} , C_7
- System 2: F , C_7 , F , C_7 , F_6 , C_{m6} , D_{-9} , G_m , D^{+5} , G_{m7} , D^{+5}
- System 3 (Для повторения): G_{m7} , C_7 , D_{b0} , F_6 , E_7 , G_m , A , A_7
- System 4 (Для окончания): E_7 , A_7^{+5} , C_{m6} , D , D_7 , E_m , D^{+5} , G_{m7} , D^{+5}
- System 5: G_{m7} , C_7 , D_{b0} , F_6 , E_7 , A_7^{+5} , D_m , G_9 , D_m

ЗАЧЕМ СНЯТСЯ СНЫ

Музыка С. ПОЖЛАКОВА

Задумчиво, в свободном темпе

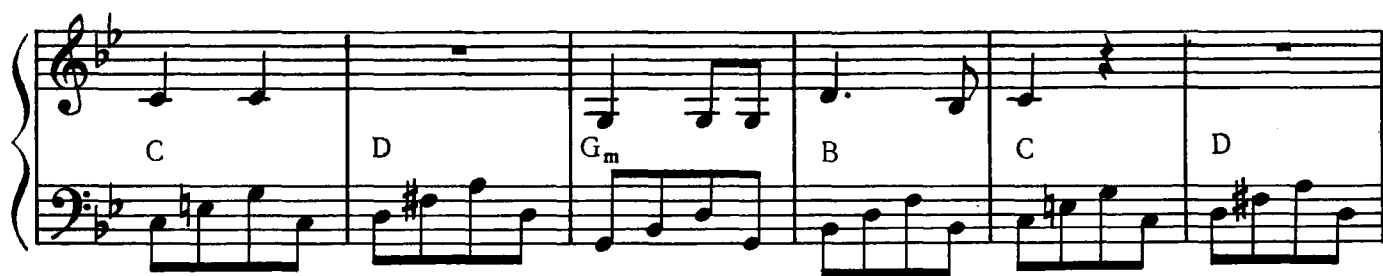

замедляя

В свободном темпе

В первоначальном темпе

ЗОЛУШКА

Музыка И. ЦВЕТКОВА

Подвижно

p_{Am6}
 $Dm6$
 E_7 $Am6$ E_7 Am
 $Am6$ $Dm6$
 B_6 E_7 $Am6$

ТОПОЛИНЫЙ ПУХ

Не спеша

Музыка Ю. САУЛЬСКОГО

АЛЕША

Музыка Э. КОЛМАНОВСКОГО

Сдержанно

Музыкальный фрагмент, состоящий из трех систем нот. Первая система содержит шесть тактов с аккордами: F_{m6} , G_7 , C_m , F_7 , B , C_{m6} . Вторая система разделена на две части: «Для повторения» (четыре такта: G_m , C_{m6} , D_7 , G_m) и «Для окончания» (четыре такта: G_m , G_{m7} , C_{m6} , D_7). Третья система содержит пять тактов: G_m , G_{m7} , C_{m6} , D_7 , G_m , заканчиваясь динамикой *pp*.

УТОЛИ МОИ ПЕЧАЛИ

Музыка А. КОЛКЕРА

Речитатив

Музыкальный фрагмент, состоящий из двух систем нот. Первая система, помеченная «Речитатив», содержит вокальную партию и фортепиано (*p*). Вторая система, помеченная «Выразительно, в темпе вальса», содержит вокальную партию и фортепиано, включая аккорды $C\sharp_7$ и F_7 .

⌘⌘ Очень замедлить. Речитатив

замедляя

ЕСТЬ НАРОДНАЯ ПРИМЕТА

Музыка Е. БАРЫБИНА

Неторопливо

tr

G_m E^b G_m E^b G_m E^b C_m6 D_7 G_m

C D G_m G_m7 F_7 B G_7 C_m7

$\frac{E^b}{F}$ F_9 B_6 C_m7 G_m $\frac{C}{D}$ D_7 G_7 C_m7

Для повторения

Для окончания

$\frac{C}{D}$ D_7 G_m E^b G_m E^b G_m E^b G_m

ОСТРОВА РАЗЛУКИ

Музыка В. ДМИТРИЕВА

Умеренно, не спеша

mp Cm

B_{m6} C⁺⁵₋₉ C₇ F_{m7} B₇

E^b F_{m6} F_m/_G G₇

E^b F_{m6} G₇ C_m

G₇

Музыкальный фрагмент, состоящий из двух систем. Первая система содержит четыре такта. В первом такте — аккорд C_m . Во втором — аккорд A^b с динамикой mf . В третьем — аккорд C_{m6} . В четвертом — аккорд D_7 . Вторая система также содержит четыре такта. Первый такт — аккорды F_m и G_7 . Второй такт — аккорд G_7 . Третий такт — аккорд C_m . Четвертый такт — аккорд C_{m9}^6 . Под первой системой указаны пометки: «Для повторения» и «Для окончания».

РУССКАЯ МЕЛОДИЯ

Музыка Э. САЛЬНИЦКОГО

Не спеша

Музыкальный фрагмент, состоящий из двух систем. Первая система содержит четыре такта. В первом такте — аккорд G_m с динамикой mp . Во втором — аккорд B . В третьем — аккорд E^b . В четвертом — аккорд D_7 . Вторая система содержит шесть тактов. В первом — аккорд G_m . Во втором — аккорд C_m . В третьем — аккорд C_{m7} . В четвертом — аккорд F . В пятом — аккорд E^b . В шестом — аккорд F_7 .

Chords and key signatures indicated in the notation:

- System 1: B, B₇, *mf* E^b, D₇
- System 2: E^b, C_m, E^b, C_m, D₇
- System 3: G_m, D₇, G_m
- System 4: C_m, D₇, G_m, C_m, D₇
- System 5: G_m, C_m, D₇
- System 6: G_m, C_m, D₇, G_m

КОРОЛЕВА БАЛА

Музыка К. СВОБОДЫ (Чехословакия)

Умеренно

Dm7 G9 Dm7 G-9 C₉⁺ C₆
 Dm7 G9 Dm7 G-9
 C₉⁺ Dm7 Em Fm7 B₉
 Fm7 B₉ E₇⁺ A₉
 Fm Fm₆ Em Dm7
 G₇⁶ C₆ F C₆

ТЫ МНЕ ДОРОЖЕ ВСЕХ

Музыка Р. ОРТОЛАНИ и Н. ОЛИВЬЕРО (Италия)

Умеренно

mf

G_9^{+7} E_{m7} A_{m9} D_{-9} G E_m

A_{m7} D_9 A_{m7} D_9

G E_m A_{m7} D_9 G E_m

A_{m7} H_7 E_m *cresc.* H^{+5} E_{m7} A_7

1 A_{m7} A_7 A_{m7} D_7

2 *замедляя* D_9 D_{-9} G_6 *pp*

ДЕВУШКА ИЗ ИПАНИМЫ

Музыка А. ДЖОБИМА (Бразилия)

Неторопливо

Piano score for a piece featuring complex chords and triplets. The score is written for piano (p) and includes the following chords and markings:

- First system: E_9 , A_{m7} , D_{-9}^{-5}
- Second system: G_{m7} , C_{-9}^{-5} , G_{m9} , G_9 , G_7
- Third system: F_{+7} , G_7 , F_{+7} , G_7 , F_{+7}

ПУТНИКИ В НОЧИ

Умеренно

Музыка Б. КЕМПФЕРТА (ФРГ)

Piano score for the piece "Путники в ночи" (Travelers at Night) by B. Kempfer. The score is written for piano (p) and includes the following markings:

- First system: mp

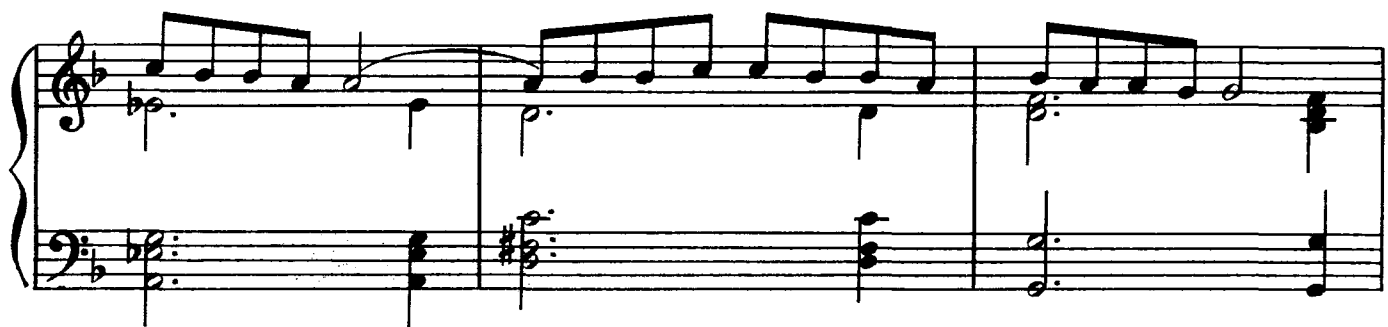
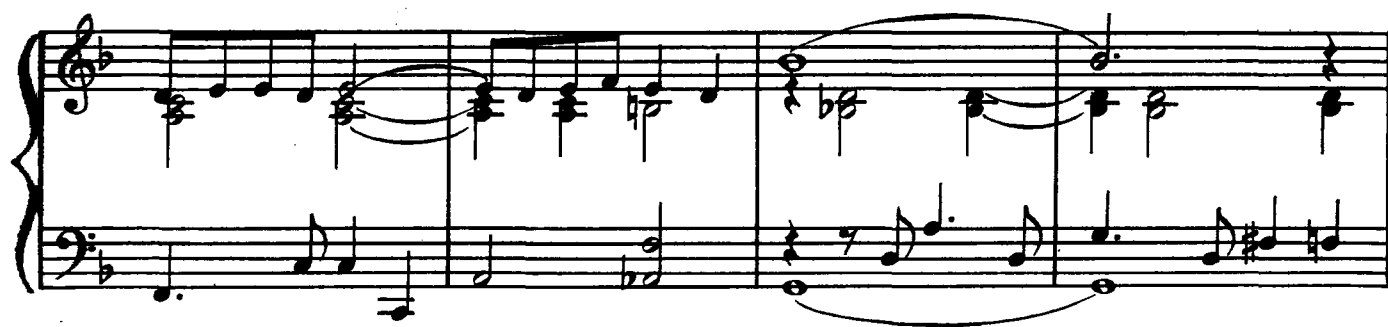

КАРЛСОН, КОТОРЫЙ ЖИВЕТ НА КРЫШЕ

Умеренно

Музыка Д. КРИСТИ (Англия)

замедляя

КОГДА СВЯТЫЕ

НЕГРИТЯНСКАЯ НАРОДНАЯ ПЕСНЯ

Подвижно

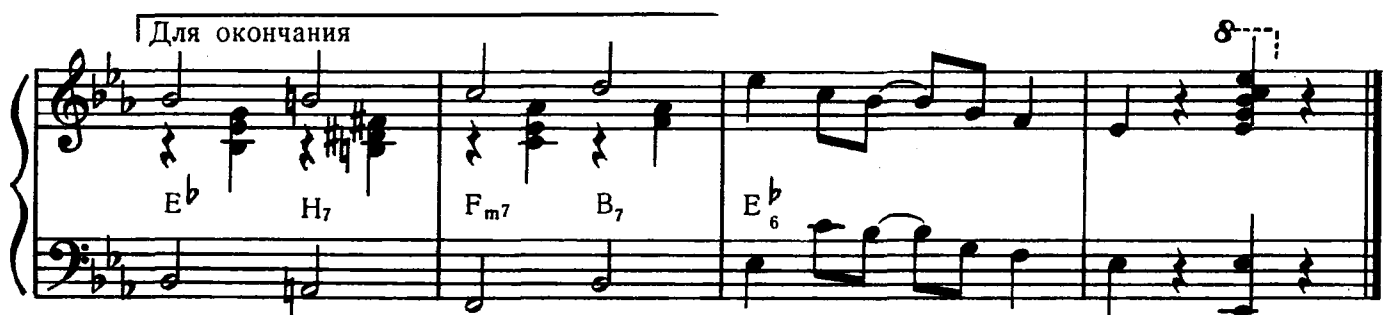
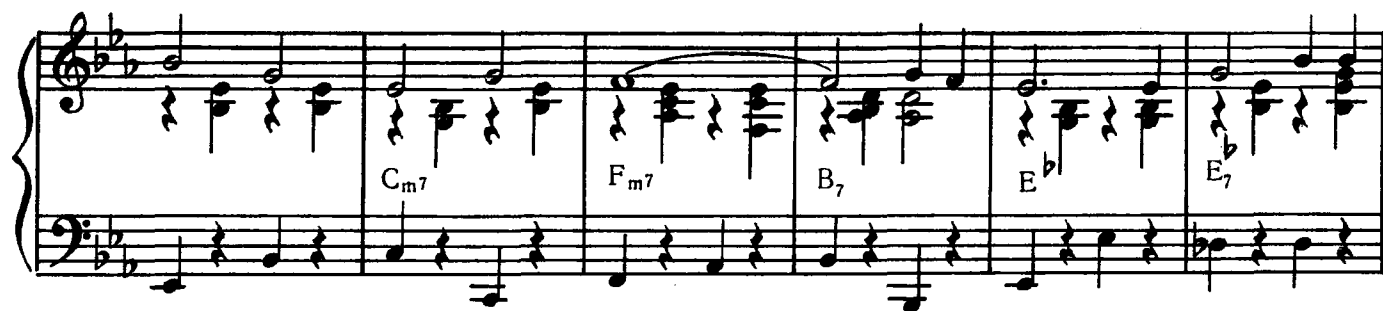

ТВОЕЙ УЛЫБКИ ТЕНЬ

Музыка Д. МЕНДЕЛЯ (США)

Умеренно

РАЗОЧАРОВАННАЯ ЛЕДИ

Музыка Д. ЭЛЛИНГТОНА (США)

Медленно

mf

G_m7 E_7^6 D_7^6 D_7^6 C_7^6 F_{+7}

F_9 E_9 E_9 D_9 G_9 C_9^6 C_9^{+5} F_{+7}

$F_{\#0}$ F_6 A_{m6} H_7 p E C_{m7} F_{m9} H_9^{+5}

E_{+7} F_0 $F_{\#m7}$ A_{m6} H^{+5}_9 E $C_{\#m7}$ $F_{\#m9}$ H_9^{+5}

E_{+7} G_0 A_{m7} C_9 H_7 F_9^6 G_9 F_9^6

СОДЕРЖАНИЕ

Я. Дубравин. Песня о моем городе	1
А. Петров. Вальс из кинофильма „Берегись автомобиля!“	3
А. Пахмутова. Ненаглядный мой	5
Я. Френкель. Журавли	7
А. Бабаджанян. Судьба	8
В. Гамалия. Синева	10
С. Пожлаков. Зачем снятся сны	11
И. Цветков. Золушка	13
Ю. Саульский. Тополиный пух	14
Э. Колмановский. Алеша	16
А. Колкер. Утоли мои печали	17
Е. Барыбин. Есть народная примета	20
В. Дмитриев. Острова разлуки	21
Э. Сальницкий. Русская мелодия	22
К. Свобода (Чехословакия). Королева бала. Обработка В. Моделя	24
Р. Ортолани и Н. Оливьеро (Италия). Ты мне дороже всех. Обработка В. Моделя	26
А. Джобима (Бразилия). Девушка из Ипанимы. Обра- ботка В. Моделя	27
Б. Кемпферт (ФРГ). Путники в ночи	28
Д. Кристи (Англия). Карлсон, который живет на крыше	30
Когда святые. Негритянская народная песня	32
Д. Мендель (США). Твоей улыбки тень. Обработка В. Моделя	33
Д. Эллингтон (США). Разочарованная леди	35

Модель Владимир Гизельевич
(составитель)

ПОПУЛЯРНЫЕ МЕЛОДИИ СОВЕТСКИХ И ЗАРУБЕЖНЫХ КОМПОЗИТОРОВ В облегченном переложении для фортепиано Выпуск 2

Редактор *Г. В. Краснов*
Худож. редактор *Р. С. Волховер*
Техн. редактор *Г. С. Мичурина*
Корректор *Н. А. Суханов*

Подписано к печати 8/1 1973 г. Формат 60×90 мм. Бумага офсетная № 2. Печ. л. 4,5 (4,5).
Уч.-изд. л. 4,5. Тираж 18000 экз. Заказ № 2791. Цена 46 к.

Издательство „Музыка“, Ленинградское отделение
191011, Ленинград, Инженерная ул., 9.

Ленинградская фабрика офсетной печати № 1 Союзполиграфпрома при Государственном
комитете Совета Министров СССР по делам издательств, полиграфии и книжной торговли.
Ленинград, 197101, Кронверкская ул., 7.