

The background of the page is a soft, pastel-colored wash of light blue, pink, and yellow. Overlaid on this are various musical elements: a large blue treble clef on the left, a winding blue musical staff with several notes, and numerous individual musical notes in blue, green, and purple floating around. Some notes are sharp (#) and some are flat (b).

# ***ПЬЕСЫ В ОБРАБОТКЕ ТЛЕПСУК М.Х.***

# Цыганочка

Обр. М. Тлепсук

# Зафак

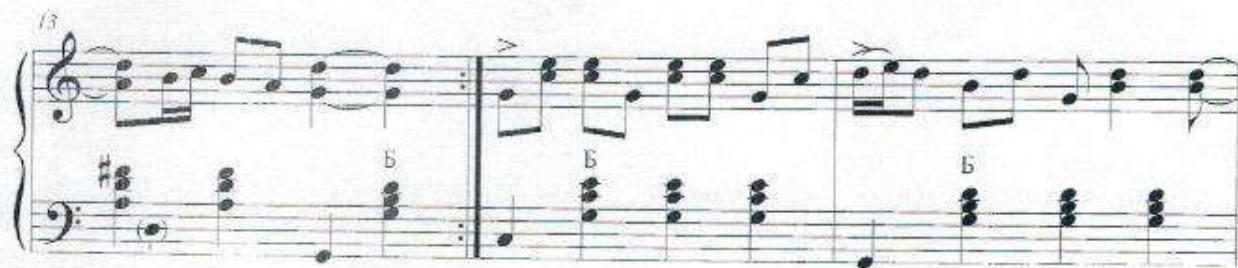

А - я - яй

30 3

М 3 М 3 М 3 М 3

34

Б 3 Б 3 Б 3 Б 7 М

Зафак

38

7 М М М М 7 7 М

41

М М М Б Б М М

44

М М

4  
46

М Б М Б М

# Зафак № 5

48

Б Б Б Б

50

Б Б Б Б

52

Б Б Б Б

# Зафак

**System 1:**

- Melody: Starts with a quarter note G4, followed by eighth notes A4, B4, and a triplet of eighth notes C5, D5, E5. The system ends with a quarter note D5 and a half note C5.

**System 2:**

- Melody: Continues with eighth notes F#4, G4, A4, B4, and a triplet of eighth notes C5, D5, E5. The system ends with a quarter note D5 and a half note C5.
- Piano: Continues with chords marked "М" and "Б". Fingerings "7" and "3" are indicated.

**System 3:**

- Melody: Continues with eighth notes B4, A4, G4, F#4, and a triplet of eighth notes E5, D5, C5. The system ends with a quarter note D5 and a half note C5. A first and second ending are provided.
- Piano: Continues with chords marked "Б" and "М". Fingerings "7" and "3" are indicated. The first ending leads back to the beginning, and the second ending concludes the piece.

# Адыиф

Обр. М. Тлепсук

1

*mf*

2

*pp*

*mp*

3

1.

1.

2

13 2 4

M M M Б M Б

17 5

M M Б М Б Б

21 6

M М Б М

25

*ff*

25

*ff*

M

M

Б

Б

29

*f p*

29

*f p*

7

M

Б

M

32

*ff*

1

2

32

1

2

M

M

# Зафак'

4

35

38

# Зафак

41

41

## Тлепечас

127 1

*f*

*f*

*f*

*f*

7 Б 3 Б 3

131

*mf*

*mf*

*mf*

*mf*

7 М 7 Б

2

135

135

135

четко

7

Б

Б

Б

139

139

139

7

М

7

Б

143

147

131 3

*f*

*f*

*f*

*f*

7 Б 3 *f* Б 3

133

*mf*

*mf*

*mf*

*f*

7 М 7 Б

4

159

159

159

159

M

M

M

M

163

163

163

163

M

M

M

M

167

167

167

167

Б

Б

Б

Б

171

171

171

171

Б

Б

Б

М

175 5

175 175 175 175

179

179 179 179 179

183

187

199

199

199

M M M M

203

203

203

Б Б Б Б
