

# Я рад I m happy

Д.Маликов  
переложение для ансамбля баянов  
Н.Трофимовой

**Adagio. Rubato.**

**Con moto**

1

*p* *vibrato* *f*

*mf* *vibrato* *mp*

*p* *vibrato* *f*

*mp*

**Adagio. Rubato.**

**Con moto**

1

*mp* *mf*

бас можно играть с аккордом

5

*mf*

*mp*

*mf*

*mf*

2

9

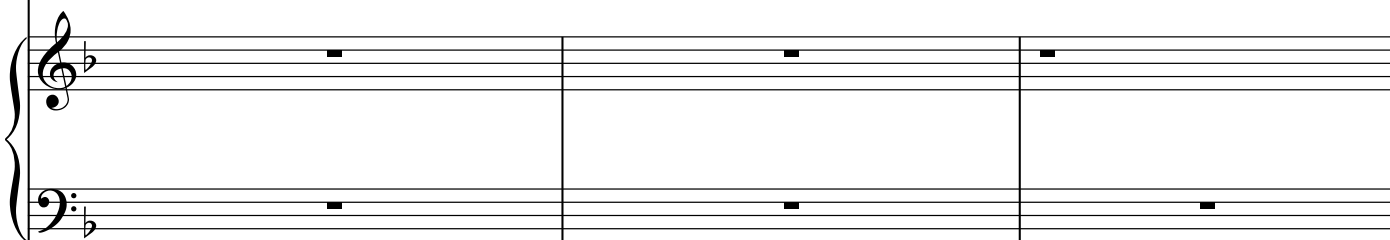
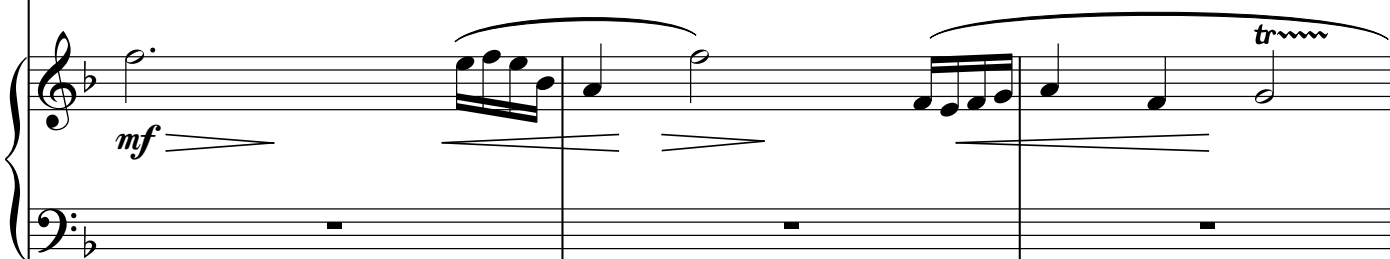
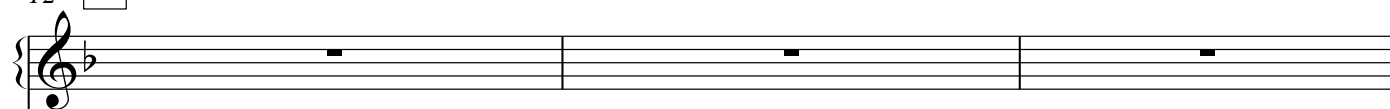

15

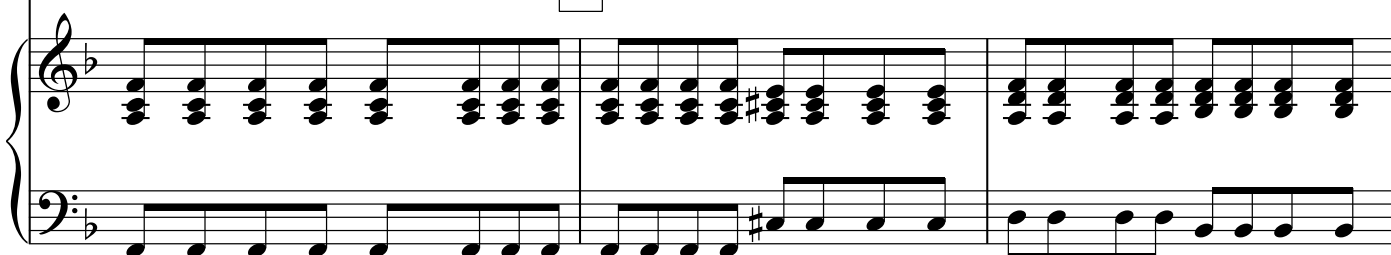
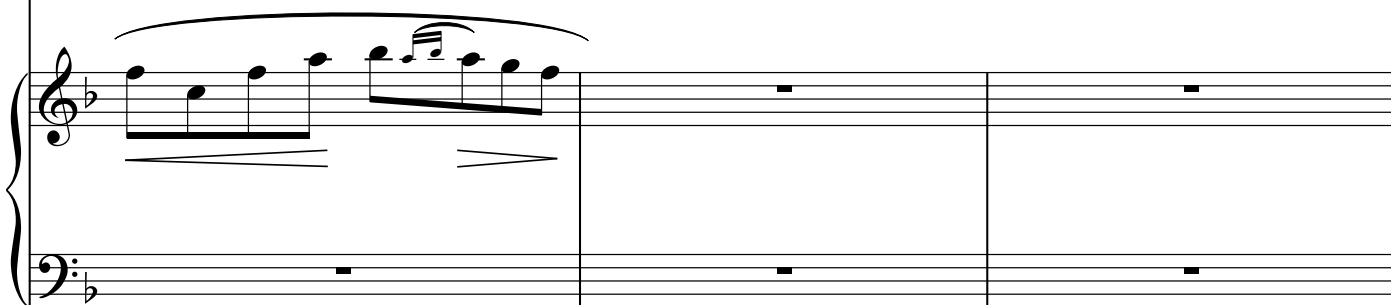
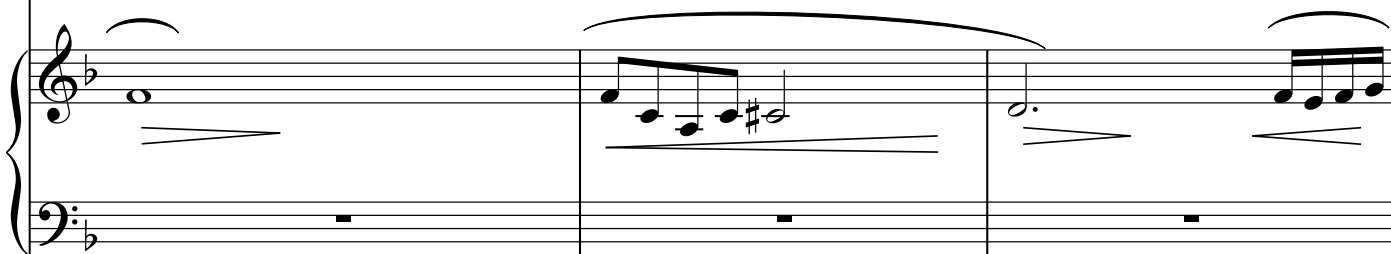
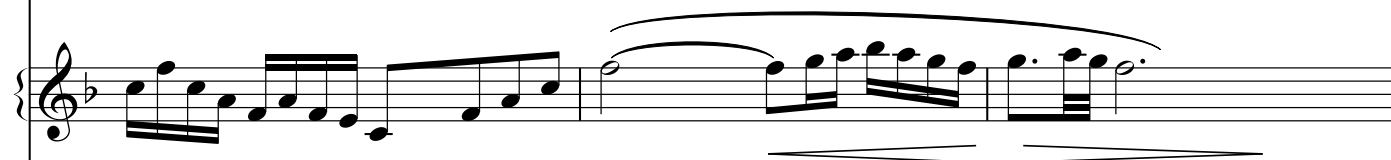
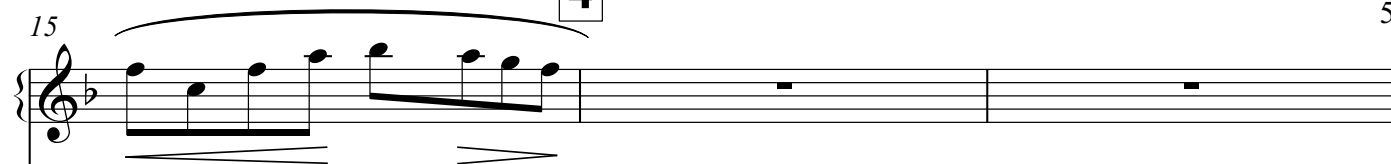

6 18

rit. .

5

Allegro

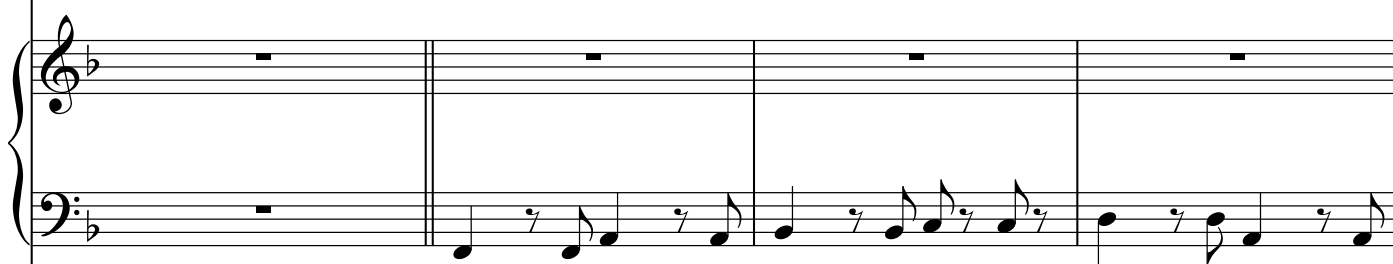
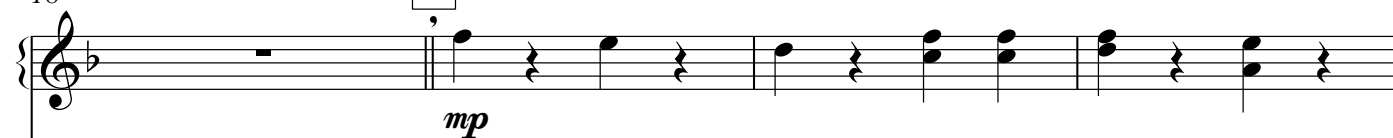

tremolo

28

9

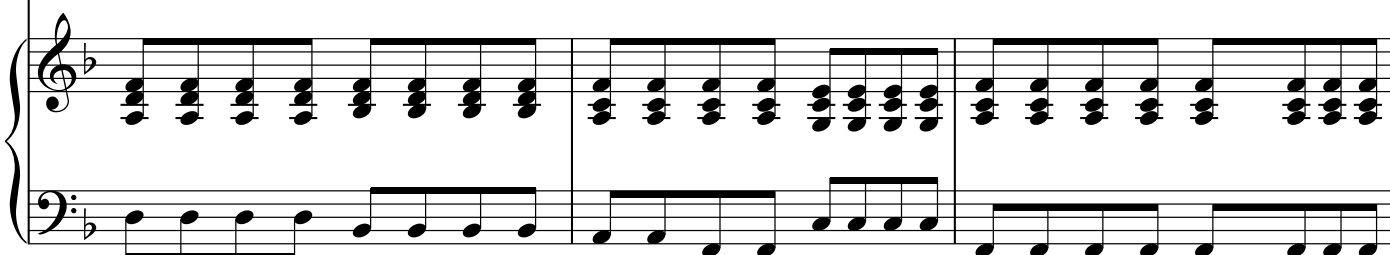
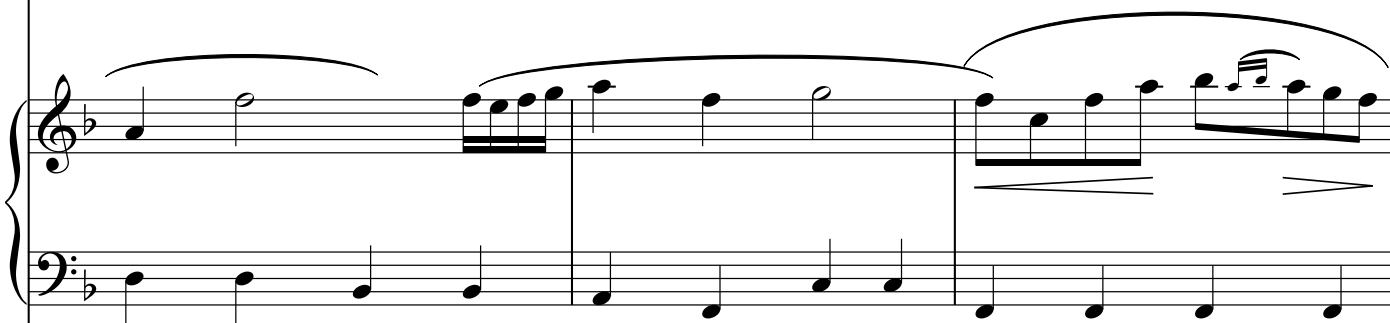
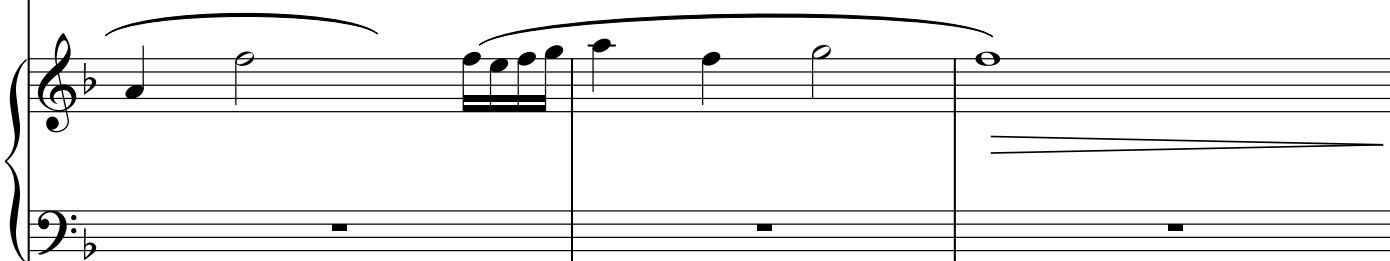
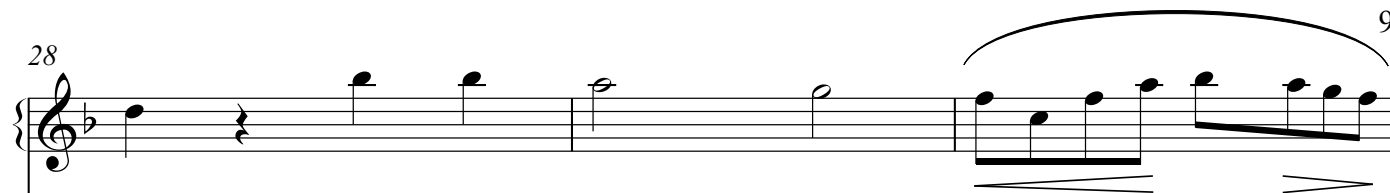

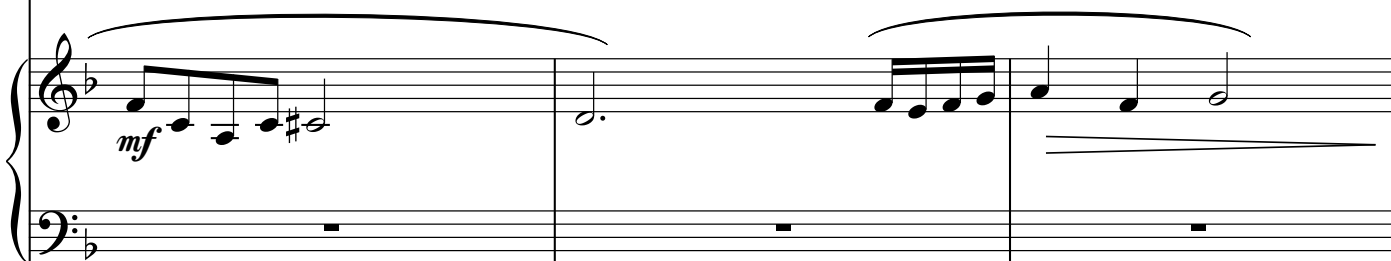
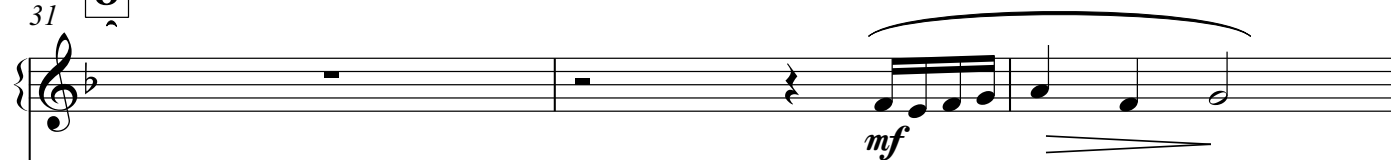

34

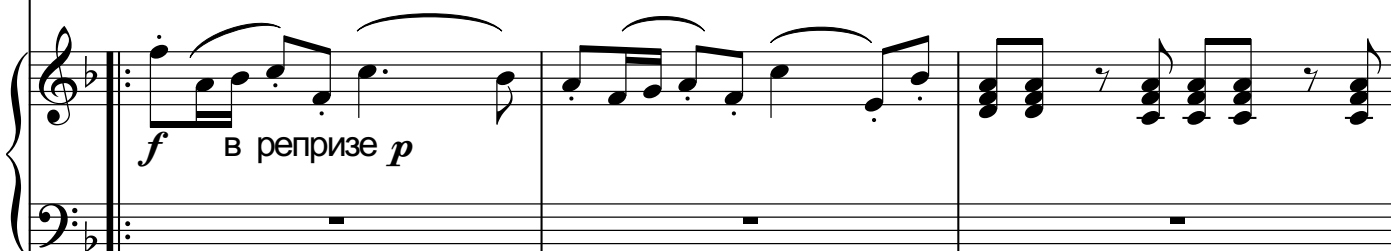

non tremolo

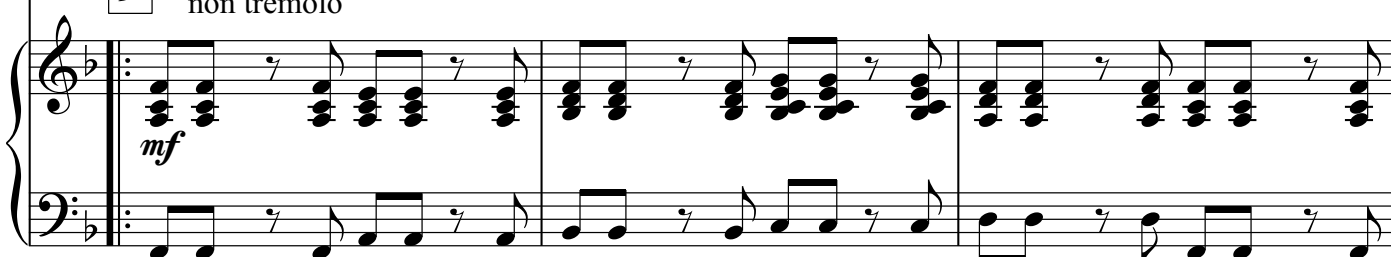

12

37

10

10

[illegible]

40

11

11

45
