

МОНА ЛИЗА

Дж. ЛИВИНГСТОН

Moderato

НЕЗАБЫВАЕМОЕ (Unforgettable)

И. ГОРДОН

Slowly

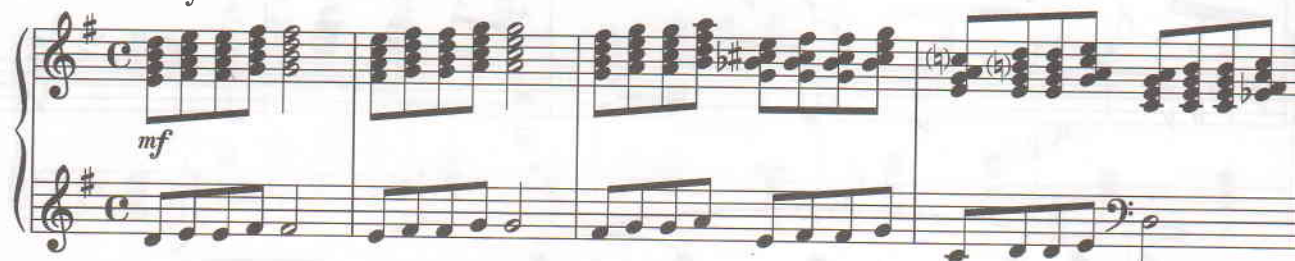

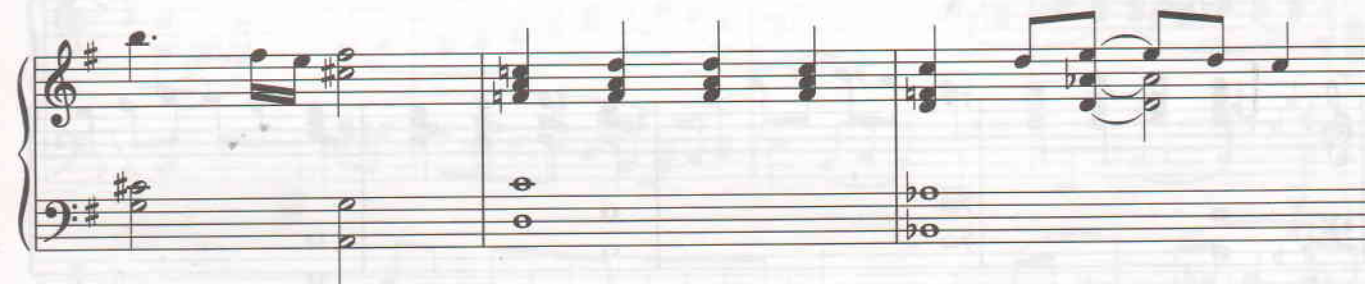
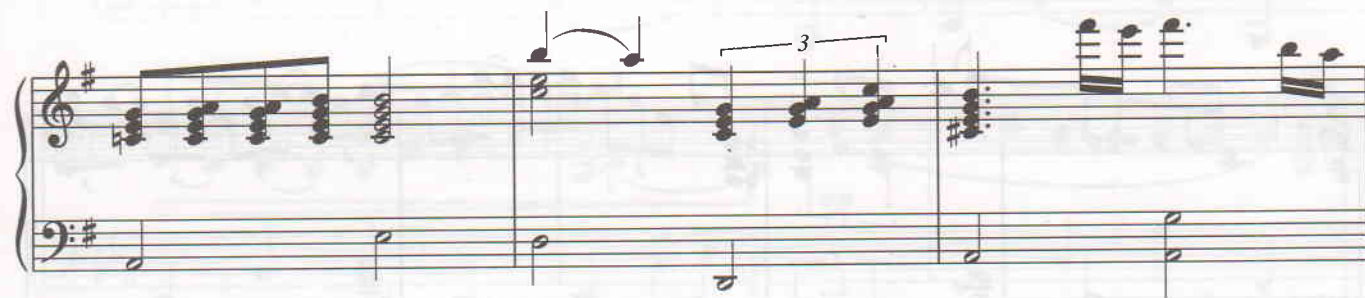
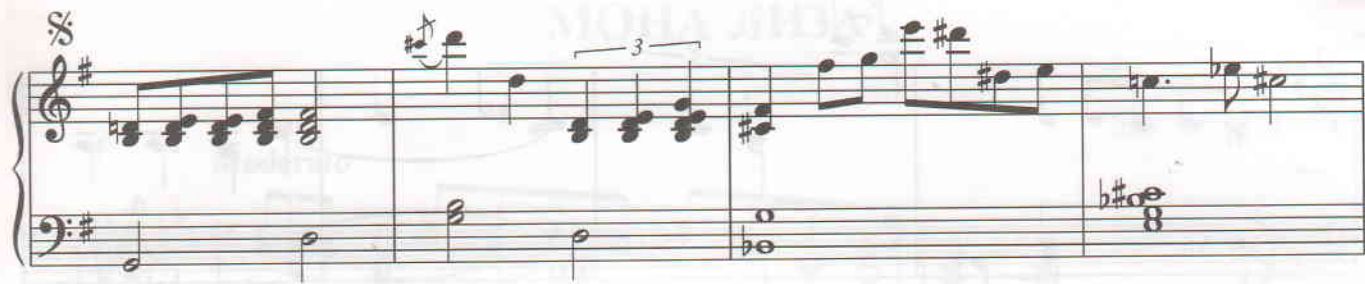

ПОЛЬКА

Secondo

И. Штраус (сын)

Allegro

più

Red.

Red.

moderato

Red.

ПОЛЬКА

И. Штраус (сын)

Primo

Allegro

più

Secondo

rit.

a tempo

ff *p*

* Red. * Red. *

Trio

p

* Red. * Red. * Red. *

1 2

* Red. * Red. *

ff

* Red. * Red. * Red. * Red. *

Primo

a tempo

rit.

8- rit. a tempo

ff *p* *pp*

3 1

Trio

Secondo

p

Ped. * Ped. *

ff

Ped. * Ped. * Ped. * Ped. * Ped. * Ped. * Ped. *

p

1 3 2 1 3 1 2 1

Повторить с начала до знака Φ
и перейти на Коду

Кода Più mosso

f

1 5 2 1 4 5 5 2

4 2 1 2

ff

3 4 5 1

8-- 5 1 8--

Primo

Повторить с начала до знака Φ
и перейти на Коду

Кода

Riù mosso

ВАЛЬС

из балета «Золушка»

Secondo

С. Прокофьев

Allegro espressivo

legato

p

mp legato

Red. *

Red. *

Red. *

Red. *

Red. *

Red. *

ВАЛЬС

из балета «Золушка»

Primo

С. Прокофьев

Allegro espressivo

p *mf*

mp *cresc.* *mf*

Secondo

p

Fine

Red. *

Red. *

Red. *

Red. *

Da capo al Fine

Primo

Da capo al Fine

"Подмосковные вечера"

транскрипция М.Журавлева для фортепиано в 4 руки

В.П.Соловьев-Седой

Не спеша

Содержание

1. Г.Свиридов. Вальс из музыкальных иллюстраций к повести А.Пушкина «Метель») -----
2. Д.Кабалевский. Мечты -----
3. М.Таривердиев. Льдинки -----
 Картина старого мастера -----
 Забытый мотив-----
4. И.Степанова-Боровская. Танго -----
5. Л.Делиб. Пиццикато из балета «Сильвия» -----
6. А.Дворжак. Юмореска -----
7. Ф.Лоу. Песенка из мюзикла «Моя прекрасная леди» -----
8. Дж.Гершвин. Любовь вошла -----
9. Дж.Ливингтон. Мона Лиза -----
- 10.И.Гордон. Незабываемое -----

Ансамбли

1. И.Штраус (сын). Полька -----
2. С.Прокофьев. Вальс из балета «Золушка» -----
3. В.Соловьев-Седой. Подмосковные вечера -----